









32255

# HOW TO USE THIS WORKBOOK?

Write here Suggested  
Retail Price

<p><b>WWT300 DOME W 5/4 HOOD FZ</b>  <b>FABRIC:</b> Picture Eicoprene - 82% Eicoprene 8% Recycled Nylon 4% Nylon 4% Polyester 2% Spandex  <b>ECO:</b> Global Recycled Standard, Aquaglu®<sup>®</sup>, Bluesign®</p>		<p><b>WWT301 DOME W 4/3 FZ</b>  <b>FABRIC:</b> Picture Eicoprene - 80% Eicoprene 8% Recycled Nylon 5.5% Polyester 4.5% Nylon 2% Spandex  <b>ECO:</b> Global Recycled Standard, Aquaglu®<sup>®</sup>, Bluesign®</p>		Content
6-8-10-12		6-8-10-12		Activewear
				MTB
A Black		A Black <b>M</b>		Bags
Inside	Inside	Inside	Inside	Wetsuit
<p><b>LINING:</b> Engineered Dry Now body lining and WPF lining  <b>FEATURES:</b> Fully-taped seams - 5/4/3 full-length wetsuit with hood - Chest-zip entry - Glued and blindstitched construction (GBS) - Power seam - Watertight seals - Glued and blindstitched construction (GBS) - Fuse cut finish - Drain holes - Glideskin neckline - Hyper stretch-knit under the arms - Knee pads - Key pocket - 1400 g</p>	<p><b>LINING:</b> Engineered Dry Now body lining and WPF lining  <b>FEATURES:</b> Fully-taped seams - 4/3 full-length wetsuit - Chest-zip entry - Glued and blindstitched construction (GBS) - Power seam - Watertight seals - Glued and blindstitched construction (GBS) - Fuse cut finish - Drain holes - Glideskin neckline - Hyper stretch-knit under the arms - Comfort zones - Knee pads - Key pocket - 1300 g</p>	Swimwear	Boardshorts	Accessories
Surf	Drinkware	Sales Tools	Features	Sales Tools

Click on this taskbar to access directly the category

# RIDE, PROTECT & SHARE

these three words represent the essence of who we are: a snowboard, ski, surf, and outdoor clothing brand who, while not taking ourselves too seriously, still want to effect change.

## Do you know what's behind Picture?



Sustainable materials



Using business as a force for good



Climate & carbon strategy



Fair and ethical production



Packaging policy to eliminate polybags



*I made your clothes*





**Circularity**  
Use of textile industry



**Sustainable Sourcing**  
Organic & Recycled fibers



**Low carbon production**  
Solar energy



**Safe & clean production**



**Sustainable packaging**  
Solutions



**Waste prevention**  
Campaigns

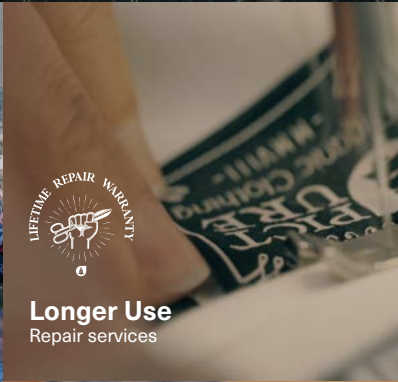

**Longer Use**  
Repair services



**Shared use**  
Rental Services



**PICTURE  
SUSTAINABILITY  
JOURNEY**

From recycled outerwear, organic streetwear or biosourced shells, Picture is known to have a never-ending sustainable product innovation policy. But not only. Other processes such as upcycling, waste prevention campaigns, phasing out PFCs or renting service & lifetime repair warranty are amongst other initiatives that lead the brand's way to sustainability.



**Re-use**  
Upcycling



**Re-use**  
Second Hand



**Sobriety**

2 collections per year, limited number of factories, no overproduction, moderate growth

Content

Page

Wetsuit

Swimwear

Boardshorts

Straps

Tools

## DESIGN INSPIRATIONS WOMEN



### ABSINTHE GREEN

Absinthe Green with colours inspired by nature, evokes sweetness and freshness.

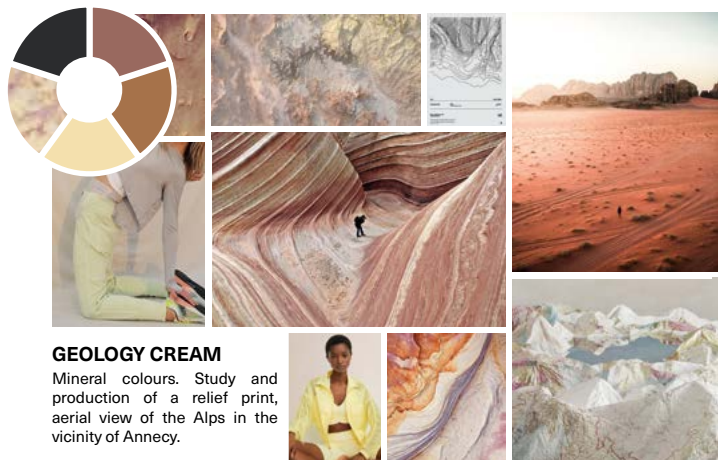

### GEOLOGY CREAM

Mineral colours. Study and production of a relief print, aerial view of the Alps in the vicinity of Annecy.

## DESIGN INSPIRATIONS MEN

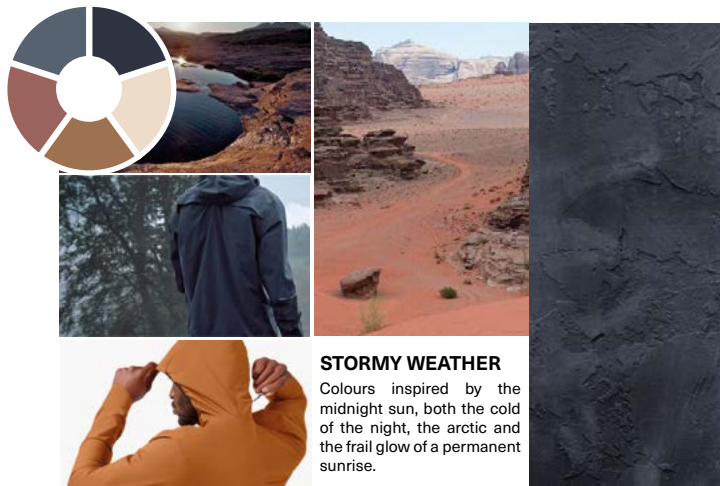

### STORMY WEATHER

Colours inspired by the midnight sun, both the cold of the night, the arctic and the frail glow of a permanent sunrise.

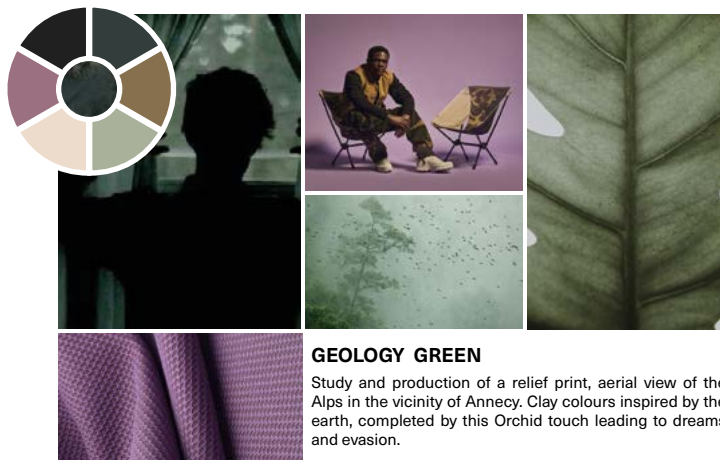

### GEOLOGY GREEN

Study and production of a relief print, aerial view of the Alps in the vicinity of Annecy. Clay colours inspired by the earth, completed by this Orchid touch leading to dreams and evasion.

Surf

Content
Activewear
MTB
Bags
Wetsuit
Swimwear
Boardshorts
Accessories
Drinkware
Sales Tools
Features

# CONTENT

**Activewear 07**  
 Women 08  
 Men 38

**MTB 65**  
 Women 66  
 Men 78

**Surf 102**

**Wetsuit 108**  
 Women 109  
 Men 117

**Swimwear 128**  
 Women 129

**Boardshort 142**  
 Men 143  
 Kids 153

**Bags 90**

**Accessories 158**  
 hats 159  
 Socks 168

**Drinkware 171**

**Sales Tools 179**

**Features 193**  
 Technicals features 194  
 Sustainable features 213  
 Size Chart 198

Content
Activewear
MTB
Bags
Wetsuit
Swimwear
Boardshorts
Accessories
Drinkware
Sales Tools
Features

Surf

# ACTIVEWEAR

Inspired by our winter exploration and outerwear expertise, our new range of technical, functional, and eco-engineered apparel continues to strengthen our outdoor DNA.



In the search for the best performance, the range is expanded with new technologies such as Seamless, 3L shells but also our new flagship technology: The Circular

## SUSTAINABILITY



THE CIRCULAR\_

Nothing is lost,  
Nothing is created,  
Everything is transformed.

## TECHNOLOGIES



Waterproof fabric 



Grid fleece fabric 



Brushed inside  
fleece fabric 



Polar fabric 



Light stretch fabric 



Seamless fabric 



Mesh fabric 



Mesh fabric 

## DESIGN DNA

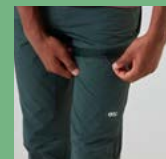

# TOP ASSORTMENT ABSINTHE GREEN



M



SB206 PAULAR BB CAP C  
PEACH NOUGAT

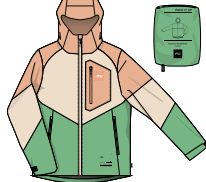

WWT288 ABSTRAL+ 2.5L W JKT  
A ABSINTHE GREEN



WSW304 TAHITA 1/4 GRID FLEE-  
CE A SMOKE WHITE



WTS471 KIERSI SS TECH TEE A  
SMOKE WHITE



WTS475 AVASA TECH BRA A  
PEACH NOUGAT



WSH070 ZOVIA STRETCH  
SHORTS A PEACH NOUGAT

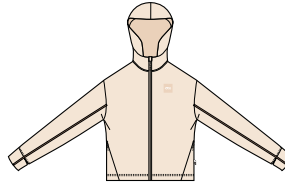

WSW305 CELEST FZ TECH  
HOODIE A SMOKE WHITE



WTS476 MEADO SEAMLESS  
BRA A PEACH NOUGAT



WTS377 HILA TECH TEE E  
PEACH NOUGAT



WSH064 FODAY STRETCH ROM-  
PER A DARK BLUE



ACC100 URBAN VACUUM BOTTLE  
N PAISLEY



SB206 PAULAR BB CAP C  
PEACH NOUGAT



WSW306 BAKKI 1/4 TECH FLEE-  
CE A SMOKE WHITE



WTS475 AVASA TECH BRA A  
PEACH NOUGAT



WTS419 OBLIK TECH TANK C  
DARK BLUE



LG084 CATY TECH LEGGINGS A  
PEACH NOUGAT



WSH067 CAMBA STRETCH  
SHORTS A DARK BLUE

Content  
Activewear  
MTB  
Bags  
Wetsuit  
Swimwear  
Surf  
Boardshorts  
Accessories  
Drinkware  
Sales Tools  
Features



# TOP ASSORTMENT GEOLOGY CREAM

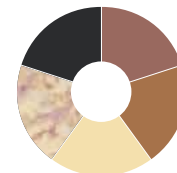

SB206 PAULAR BB CAP A BLACK

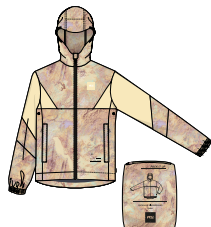

WWT305 SCALE PRINTED JKT A  
GEOLOGY CREAM



ACC124 TIMO INS. CUP N  
BLACK



SB206 PAULAR BB CAP A BLACK



WWT288 ABSTRAL+ 2.5L W JKT  
B BLACK



WWS305 CELEST FZ TECH  
HOODIE C SUNNY YELLOW



BP184 OFF TRAX WAISTPACK D  
GEOLOGY CREAM

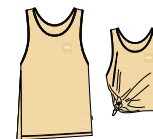

WTS419 OBLK TECH TANK D  
SUNNY YELLOW



BP183 OFF TRAX 20 BACKPACK  
D GEOLOGY CREAM



WSW304 TAHITA 1/4 GRID FLEECE- BP183 OFF TRAX 20 BACKPACK  
CE B CEDAR WOOD A BLACK



WTS496 AVASA PRINTED TECH  
BRA A GEOLOGY CREAM



WTS377 HILA TECH TEE F  
BLACK II



WTS496 AVASA PRINTED TECH  
BRA A GEOLOGY CREAM



WTS472 NOVITA TECH TEE  
B BLACK



WPT096 TULEE STRETCH  
PANTS A CASHEW



WSH067 CAMBA STRETCH  
SHORTS B CEDAR WOOD



LG084 CATY TECH LEGGINGS  
B BLACK



WSH079 OSLON PRINTED TECH  
SHORTS A GEOLOGY CREAM



WSH064 FODAY STRETCH ROM-  
PER B CASHEW

Surf

Features

Sales Tools

Drinkware

Accessories

Boardshorts

Swimwear

Wetsuit

Bags

MTB

Activewear

Content

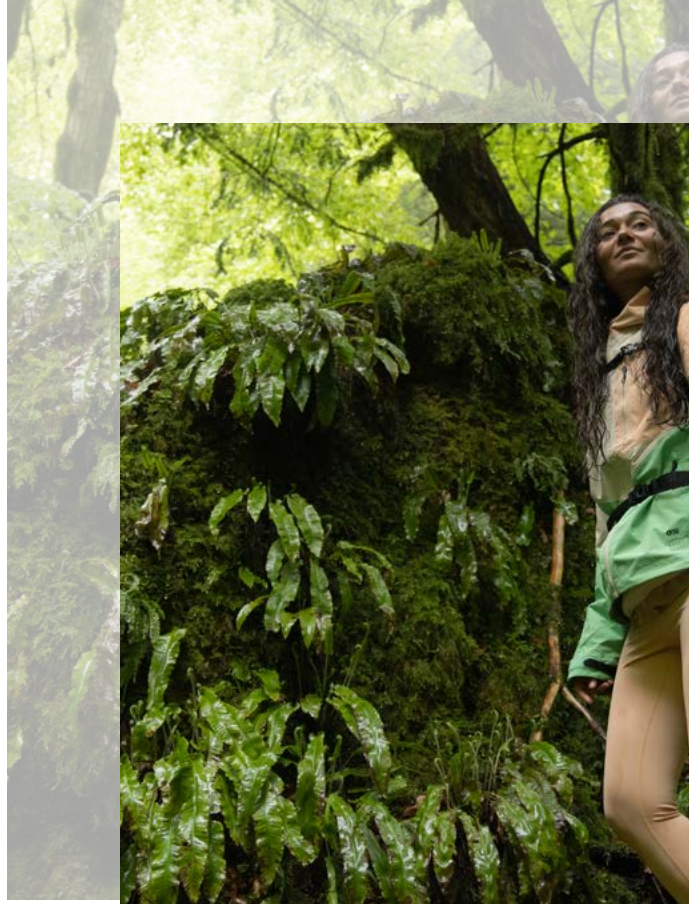

Features

Sales Tools

Drinkware

Accessories

Boardshorts

Swimwear

Wetsuit

Bags

MTB

Activewear

Content

Surf

# WVT288 ABSTRAL+ 2,5L W JKT

FABRIC : Shell 2,5 layers stretch - 52% Recycled Polyester 48% Circular Polyester

ECO : Global Recycled Standard, Oeko-Tex® Standard 100

FIT : Regular

INFO : Picture Expedition logo



XS-S-M-L-XL

## SHELL 2.5 L



PACKABLE

DRY PL : Y  
10K/10K



REFLECTIVE



B Black



A Absinthe Green



Packable and versatile, the **Abstral Jacket** is the do-it-all high-performance jacket for any outdoor adventure.

This 2.5-layer stretch shell features a 10K/10K waterproof-breathable membrane. Eco-designed with recycled polyester, circular polyester, and a PFC-free durable water repellent treatment, it also features fully taped seams, an integrated brim, and reflective detailing for full protection and safety while playing in the wildest environments. Its stretch fabric, elasticated brim, and adjustable wrist cuffs and hem offer a great fit as well as incredible freedom of movement. And when you no longer need protection from the elements, this lightweight technical jacket stuffs into its own pocket for efficient, space-saving packability.

So, pack it up!



Packable



Self stowing pocket



Adjustable hood



Adjustable sleeve cuff



Reflective tape print



Be part of the solution reflective print

MEMBRANE & DWR : Dryplay 10K/10K membrane - Teflon Ecoelite™ PFC free durable water repellent treatment

FEATURES : Fully-taped seams - Packable jacket with self stowing pocket on right hand side - Ergonomic hood with single-point adjustment system - Brim hood - YKK® front zip - Side pockets with zip - Chest pocket with zip - Sleeve cuff adjustment with hook and loop - Bottom hem adjustment system - Reflective details - Long back fit - 300 g

Content  
Activewear  
MTB  
Bags  
Wetsuit  
Swimwear  
Surf  
Boardshorts  
Accessories  
Drinkware  
Sales Tools  
Features



Surf

Features

Sales Tools

Drinkware

Accessories

Boardshorts

Swimwear

Wetsuit

Bags

MTB

Activewear

Content

## WWT290 IZZY JKT

**FABRIC :** Single layer ripstop - 100% Recycled Polyester  
**ECO :** Global Recycled Standard, Oeko-Tex® Standard 100  
**FIT :** Regular  
**INFO :** Picture Expedition logo and back print  
**S-M-L-XL-XXL**



A Stormy weather



The **Izzy Jacket** is a multi-functional windbreaker jacket, inspired by our outdoor expertise and designed to adapt to any new adventure.

Versatile and performance-driven, this jacket is made with a lightweight durable single-layer ripstop and a hidden zipper to remove the bottom section for a 2-in-1 windbreaker that you can wear as a short jacket or a long parka, depending on the environment you're moving through. Eco-designed with recycled polyester and a PFC-free durable water repellent treatment, it also features an ergonomic hood with an elastic adjustment system and an integrated brim, an elastic waist hem and wrist cuffs, and reflective detailing for full protection and safety while playing in the wildest environments. Featuring the Geology print from our new collection, designers drew their inspiration from the mountain topography in our very own backyard, the French Alps.

Don't think twice, with this do-it-all 2-in-1 jacket, you can stroll around town or ramble through the wildest environments anywhere, anytime.

**MEMBRANE & DWR :** Teflon Ecoelite™ PFC free durable water repellent treatment

**LINING :** Mesh lining (body)

**FEATURES :** Windbreaker jacket - Fiber proof - 2-in-1 jacket : removable bottom part - Ergonomic hood with elastic adjustment system - YKK® zip under flap with hidden snaps - Side pockets with zip under flap - Removable bottom with zip - Waist with elastic adjustment system - Elastic cuffs - Reflective details

Content  
Activewear  
MTB  
Bags  
Wetsuit  
Swimwear  
Surf  
Boardshorts  
Accessories  
Drinkware  
Sales Tools  
Features

## WVT305 SCALE PRINTED JKT

**FABRIC** : Single layer ripstop - 100% Recycled Polyester  
**ECO** : Global Recycled Standard, Oeko-Tex® Standard 100  
**FIT** : Regular  
**INFO** : Picture Expedition logo  
**XS-S-M-L-XL**



SRP



PACKABLE



REFLECTIVE



A Geology Green **(M)**

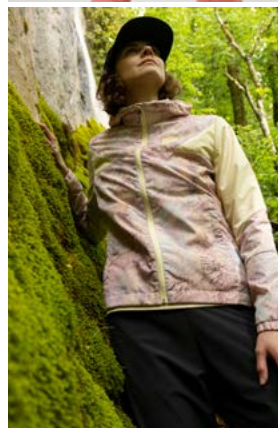

**MEMBRANE & DWR** : Teflon Ecoelite™ PFC free durable water repellent treatment

**LINING** : Mesh lining (body)

**FEATURES** : Windbreaker jacket - Fiber proof - Packable jacket with self stowing pocket on right hand side - Ergonomic hood with elastic adjustment system - YKK® front zip - Side pockets with zip under flap - Elastic cuffs - Reflective details - Long back fit - 280 g

## WVT291 SCALE JKT

**FABRIC** : Single layer ripstop - 100% Recycled Polyester  
**ECO** : Global Recycled Standard, Oeko-Tex® Standard 100  
**FIT** : Regular  
**INFO** : Picture Expedition logo  
**XS-S-M-L-XL**



SRP



PACKABLE



REFLECTIVE



A Geology Green **(M)**



**MEMBRANE & DWR** : Teflon Ecoelite™ PFC free durable water repellent treatment

**LINING** : Mesh lining (body)

**FEATURES** : Windbreaker jacket - Fiber proof - Packable jacket with self stowing pocket on right hand side - Ergonomic hood with elastic adjustment system - YKK® front zip - Side pockets with zip under flap - Elastic cuffs - Reflective details - Long back fit - 280 g

Surf

## SWT124 MOHA JKT

**FABRIC :** Pre baffle 50D - 55% Recycled Polyester 45% Polyester  
**ECO :** Global Recycled Standard, Oeko-Tex® Standard 100

**FIT :** Regular

**INFO :** Picture Expedition logo

**XS-S-M-L-XL**



A Black



**MEMBRANE & DWR :** Teflon Ecoelite™ PFC free durable water repellent treatment

**INSULATION :** Recycled Thermal STD 180 g/m2 body, 90 g/m2 sleeve, 40 g/m2 hood

**LINING :** Pre baffle 50D

**FEATURES :** Dry Now wicking technology - Adjustable ergonomic hood - YKK® front zip - Hand pockets with zip under flap - Elastic binding at hood, hem, and cuffs

## WSW303 DALNI FZ TECH HOODIE

**FABRIC :** Fleece - 65% Polyester 35% Cotton  
**ECO :** Oeko-Tex® Standard 100

**FIT :** Regular

**INFO :** Picture Expedition logo

**XS-S-M-L-XL-XXL**



DRY FEEL



B Black

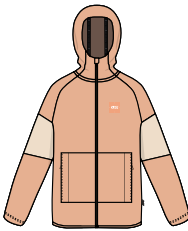

A Darkest Spruce

**FEATURES :** Dry Feel antimicrobial treatment - Dry Now wicking technology - Brushed inside - Ergonomic hood with stretch binding - YKK® front zip - Patched hand pockets with zip under flap - Stretch binding at bottom hem - Anti-pilling technology

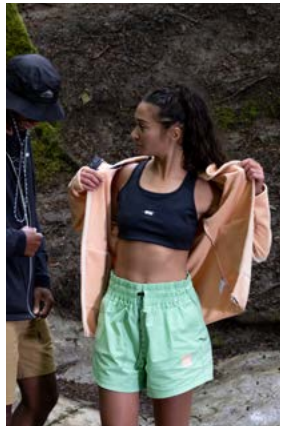



## WSW304 TAHITA ¼ GRID FLEECE

FABRIC : Grid fleece - 64% Circular Polyester 30% Recycled Polyester 6% Spandex

ECO : Global Recycled Standard, Oeko-Tex® Standard 100

FIT : Straight

INFO : Picture Activewear logo

XS-S-M-L-XL



SRP



DRY FEEL



REFLECTIVE



B Cedar Wood

M



A Smoke White

M

FEATURES : 4-way stretch construction - Dry Feel antimicrobial treatment - Dry Now wicking technology - YKK® front half-zip - Side pockets with zip - Elastic binding at collar, hem, and cuffs



Content

Activewear

MTB

Bags

Wetsuit

Swimwear

Surf

Boardshorts

Accessories

Drinkware

Sales Tools

Features



# WSW305 CELEST FZ TECH HOODIE

**FABRIC :** Stretch jersey - 92% Recycled Polyester 8% Spandex

**ECO :** Global Recycled Standard, Oeko-Tex® Standard 100

**FIT :** Boxy

**INFO :** Picture Expedition logo

**XS-S-M-L-XL**



**DRY FEEL**

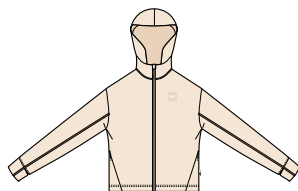

A Smoke White

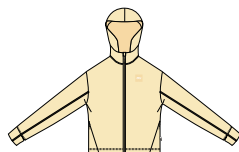

C Sunny Yellow



B Absinthe Green

**FEATURES :** Dry Feel antimicrobial treatment - Dry Now wicking technology - Ergonomic hood - YKK® front zip - Side pockets with zip - Sleeve cuff with thumbhole



- Content
- Activewear
- MTB
- Bags
- Surf
- Wetsuit
- Swimwear
- Boardshorts
- Accessories
- Drinkware
- Sales Tools
- Features



## WSW306 BAKKI 1/4 TECH FLEECE

**FABRIC :** Brushed fleece - 50% Recycled Polyester 50% Polyester

**ECO :** Global Recycled Standard, Oeko-Tex® Standard 100

**FIT :** Straight

**INFO :** Picture Expedition logo

**XS-S-M-L-XL**



**DRY FEEL** 

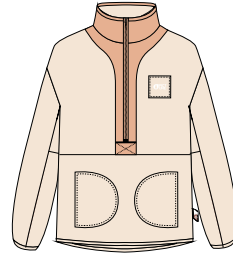

A Smoke White

**M**

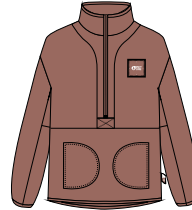

B Cedar Wood

**FEATURES :** Dry Feel antimicrobial treatment - Dry Now wicking technology - Brushed inside - YKK® front half-zip - Side pockets with zip - Elastic binding at collar, hem, and cuffs

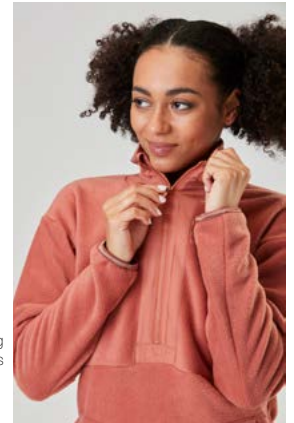

Surf

Content

Activewear

MTB

Bags

Wetsuit

Swimwear

Boardshorts

Accessories

Drinkware

Sales Tools

Features



# WTS471 KIERSI SS TECH TEE

**FABRIC :** Polytencel - 40% Recycled Polyester 48% Polyester 12% Tencel®

**ECO :** Global Recycled Standard, Oeko-Tex® Standard 100

**FIT :** Relaxed

**INFO :** Picture Activewear logo

**XS-S-M-L-XL**



**DRY FEEL**

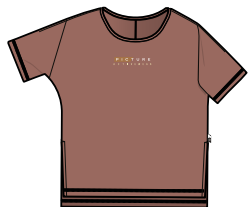
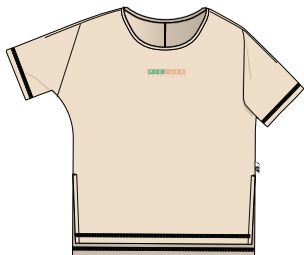

C Cedar Wood

A Smoke White



B Absinthe Green

**FEATURES :** Dry Feel antimicrobial treatment - Dry Now wicking technology - UPF50+ maximum UV protection - Body-mapping construction - Raglan sleeves - Long-back with side slits - 100 g



Content  
Activewear  
MTB  
Bags  
Wetsuit  
Surf  
Swimwear  
Boardshorts  
Accessories  
Drinkware  
Sales Tools  
Features

## WTS470 ICE FLOW TECH TANK

**FABRIC :** Stretch polyester - 83% Recycled Polyester 17% Spandex

**ECO :** Global Recycled Standard, Oeko-Tex® Standard 100

**FIT :** Regular

**INFO :** Picture logo and back print

XS-S-M-L-XL



3 663270 704312

SRP



DRY FEEL



B Black

M

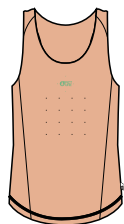

A Peach nougat



**FEATURES :** 4-way stretch construction - Dry Feel antimicrobial treatment - Dry Now wicking technology - UPF50+ maximum UV protection - Body-mapping construction - Chest lining - Laser-cut holes details - Reflective details - 80 g

## WTS419 OBLIK TECH TANK

**FABRIC :** Mesh jacquard - 79% Recycled Polyester 12% Polyester 9% Spandex

**ECO :** Global Recycled Standard, Oeko-Tex® Standard 100

**FIT :** Relaxed

**INFO :** Picture Expedition logo

XS-S-M-L-XL



3 663270 712232

SRP



DRY FEEL



C Dark Blue

M

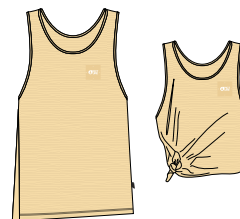

D Sunny Yellow

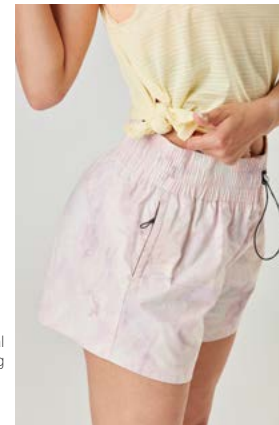

**FEATURES :** 4-way stretch construction - Dry Feel antimicrobial treatment - Dry Now wicking technology - Body-mapping construction - Twist-tied knot at side opening - 80 g

Content

Activewear

MTB

Bags

Wetsuit

Swimwear

Boardshorts

Accessories

Drinkware

Sales Tools

Features

Surf

## WTS472 NOVITA TECH TEE

**FABRIC :** Jersey - 50% Recycled Polyester 50% Polyester  
**ECO :** Global Recycled Standard, Oeko-Tex® Standard 100

**FIT :** Boxy

**INFO :** Front print and back print

XS-S-M-L-XL



B Black



DRY FEEL



DRY-NOW



**FEATURES :** Dry Feel antimicrobial treatment - Dry Now wicking technology - UPF50+ maximum UV protection - Flatlock seams - Side slits - 120 g

## WTS377 HILA TECH TEE

**FABRIC :** Mesh jersey - 100% Recycled Polyester  
**ECO :** Global Recycled Standard, Oeko-Tex® Standard 100

**FIT :** Regular

**INFO :** Front print and back print

XS-S-M-L-XL



DRY-NOW

DRY FEEL



REFLECTIVE

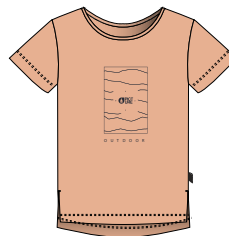

E Peach Nougat



F Black II

**FEATURES :** Dry Feel antimicrobial treatment - Dry Now wicking technology - Reflective details - Long-back with side slits



Surf

Features

Sales Tools

Drinkware

Accessories

Boardshorts

Swimwear

Wetsuit

Bags

MTB

Activewear

Content

## MEADO SEAMLESS

Our Meado activewear line provides seamless comfort and support.

Eco-designed with high-performance technologies, we use ergonomic body-mapping and seamless construction.

The bra provides great support and comfort, as do the shorts and tech leggings with their high jacquard waistband. Form-fitting and ultra-stretchy, our Meado line features our Dry Now technology for unparalleled breathability and our Dry Feel antimicrobial treatment to stay fresh for as long as possible.

An integral part of our range of high-performance eco-designed sport bras, shorts, and leggings for physically demanding sports, you'll be ready for any activity outside.

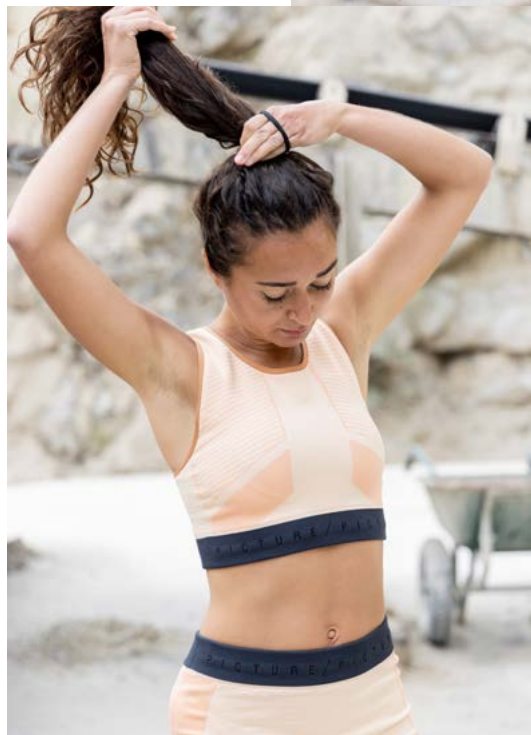

Features

Yoga Tools

Drinkware

Accessories

Boardshorts

Swimwear

Wetsuit

Bags

MTB

Activewear

Content

## WTS476 MEADO SEAMLESS BRA

**FABRIC :** Seamless knit - 57% Nylon 38% Polyester 5% Spandex

**ECO :** Global Recycled Standard

**FIT :** High support bra

**INFO :** Knitted Picture logo

XS-S-M-L-XL



DRY FEEL 



A Peach nougat 

**FEATURES :** High support - Dry Feel antimicrobial treatment - Dry Now wicking technology - Body-mapping construction - Ergonomic form-fitting construction around chest - Removable pads - Elastic support band under bust - Elastic binding - Seamless construction - UPF50+ maximum UV protection



Content  
Activewear  
MTB  
Activewear  
Accessories  
Dresses/Robes  
Dresses/Robes





Surf

Features

Sales Tools

Drinkware

Accessories

Boardshorts

Swimwear

Wetsuit

Bags

MTB

Activewear

Content

## WTS496 AVASA PRINTED TECH BRA

**FABRIC :** Stretch polyester - 83% Recycled Polyester 17% Spandex  
**ECO :** Recycled Claim Standard, Global Recycled Standard, Oeko-Tex® Standard 100, Blue Sign

**FIT :** Light support bra  
**INFO :** Picture Expedition logo

XS-S-M-L-XL



DRY FEEL



A Geology Cream **M**

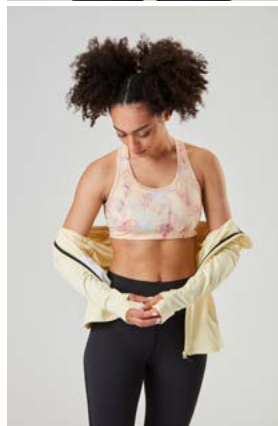
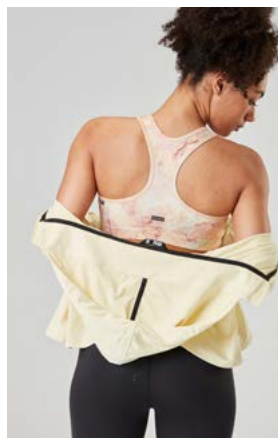

**FEATURES :** Light support - Dry Feel antimicrobial treatment - Dry Now wicking technology - Body-mapping construction - Ergonomic form-fitting construction around chest - Removable pads - Racerback cut - Elastic support band under bust - Flatlock seams - Elastic binding - Reflective details

## WTS475 AVASA TECH BRA

**FABRIC :** Stretch polyester - 83% Recycled Polyester 17% Spandex  
**ECO :** Recycled Claim Standard, Global Recycled Standard, Oeko-Tex® Standard 100, Blue Sign

**FIT :** Light support bra  
**INFO :** Picture Expedition logo

XS-S-M-L-XL



DRY FEEL



A Peach nougat **M**



B Black

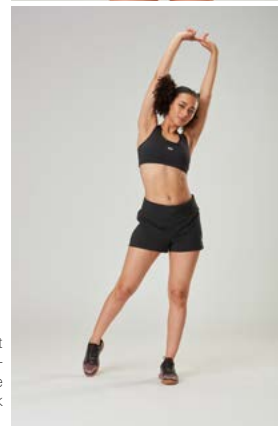

**FEATURES :** Light support - Dry Feel antimicrobial treatment - Dry Now wicking technology - Body-mapping construction - Ergonomic form-fitting construction around chest - Removable pads - Racerback cut - Elastic support band under bust - Flatlock seams - Elastic binding - Reflective details

Content  
 Activewear  
 MTB  
 Bags  
 Wetsuit  
 Surf  
 Swimwear  
 Boardshorts  
 Accessories  
 Drinkware  
 Sales Tools  
 Features



## LG083 CIDELLE 7/8 TECH LEGGINGS

**FABRIC** : Stretch polyester - 83% Recycled Polyester 17% Spandex  
**ECO** : Recycled Claim Standard, Global Recycled Standard, Oeko-Tex® Standard 100, Blue Sign

**FIT** : Slim  
**INFO** : Picture logo

XS-S-M-L-XL



DRY FEEL



A Cedar Wood



**FEATURES** : Ergonomic high-waist - Dry Feel antimicrobial treatment - Dry Now wicking technology - Body-mapping construction - 7/8 length - Reflective details - 170 g

Content  
 Activewear  
 MTB  
 Bags  
 Wetsuit  
 Surf  
 Swimwear  
 Boardshorts  
 Accessories  
 Drinkware  
 Sales Tools  
 Features

## LG082 CINTRA TECH LEGGINGS

**FABRIC :** Stretch polyester - 83% Recycled Polyester 17% Spandex  
**ECO :** Recycled Claim Standard, Global Recycled Standard, Oeko-Tex® Standard 100, Blue Sign

**FIT :** Slim  
**INFO :** Picture logo

**XS-S-M-L-XL**



**DRY FEEL**



B Black



A Peach nougat



**Cintra technical leggings** belong to our range of high-performance eco-designed leggings for physically demanding sports.

We used body-mapping construction, strategically placing multidirectional stretch fabric and breathable mesh panels along the sides to ensure maximum performance. These leggings feature our Dry Now technology to quickly wick moisture away, and our Dry Feel antimicrobial treatment to stay fresh. They also feature incredibly comfortable flatlock seams and a bonded high waistband for maximum support.

With these extremely stylish high-performance leggings, you'll be ready for anything: from a run outside to a recovery stretch.



Flat high waist band

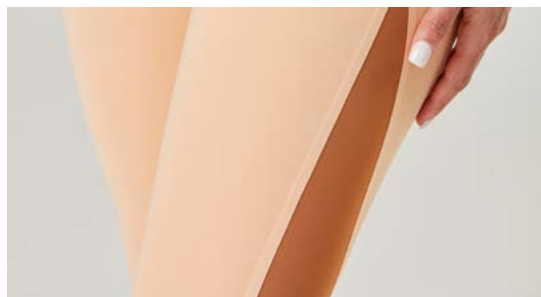

Mesh panel on sides

**FEATURES :** Ergonomic high-waist - Dry Feel antimicrobial treatment - Dry Now wicking technology - Body-mapping construction - Breathable mesh panels on the sides - 187 g

Content

Activewear

MTB

Bags

Wetsuit

Swimwear

Boardshorts

Accessories

Drinkware

Sales Tools

Features

Surf

## LG085 MEADO SEAMLESS TECH LEGGINGS

**FABRIC** : Seamless knit - 57% Nylon 38% Polyester 5% Spandex

**ECO** : Global Recycled Standard

**FIT** : Slim

**INFO** : Jacquard waistband

**XS-S-M-L-XL**



**DRY FEEL**

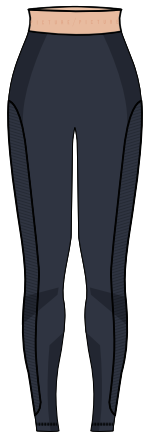

A Dark Blue



**FEATURES** : Ergonomic high-waist - Jacquard elastic waistband  
- Dry Feel antimicrobial treatment - Dry Now wicking technology  
- Body-mapping construction - Seamless construction - UPF50+ maximum UV protection

Content
Activewear
MTB
Bags
Wetsuit
Surf
Swimwear
Boardshorts
Accessories
Drinkware
Sales Tools
Features

## LG086 CATY PRINTED TECH LEGGINGS

**FABRIC :** Stretch polyester - 83% Recycled Polyester 17% Spandex  
**ECO :** Recycled Claim Standard, Global Recycled Standard, Oeko-Tex® Standard 100, Blue Sign

**FIT :** Slim  
**INFO :** Print

XS-S-M-L-XL



DRY FEEL



A Geology Cream



**FEATURES :** Jacquard elastic waistband - Dry Feel antimicrobial treatment - Dry Now wicking technology - Body-mapping construction - Picture printed on sides - 146 g

## LG084 CATY TECH LEGGINGS

**FABRIC :** Stretch polyester - 83% Recycled Polyester 17% Spandex  
**ECO :** Recycled Claim Standard, Global Recycled Standard, Oeko-Tex® Standard 100, Blue Sign

**FIT :** Slim  
**INFO :** Jacquard waistband and print

XS-S-M-L-XL



DRY FEEL



A Peach nougat



B Black

**FEATURES :** Jacquard elastic waistband - Dry Feel antimicrobial treatment - Dry Now wicking technology - Body-mapping construction - Picture printed on sides - 146 g



Content  
 Activewear  
 MTB  
 Bags  
 Wetsuit  
 Swimwear  
 Boardshorts  
 Accessories  
 Drinkware  
 Sales Tools  
 Features

Surf



## WPT096 TULEE STRETCH PANTS

**FABRIC :** Stretch nylon - 90% Recycled Nylon 10% Spandex

**ECO :** Global Recycled Standard

**FIT :** Regular

**INFO :** Picture Expedition logo

**XS-S-M-L-XL**



A Cashew



B Black

**MEMBRANE & DWR :** Teflon Ecoelite™ PFC free durable water repellent treatment

**FEATURES :** Outseam : 35 inches / 89 cm - 4-way stretch construction - Dry Now wicking technology - Elastic waistband - Side pockets with zip - 220 g



Stuff

- Content
- Activewear
- MTB
- Bags
- Wetsuit
- Swimwear
- Boardshorts
- Accessories
- Drinkware
- Sales Tools
- Features



## WSH064 FODAY STRETCH ROMPER

**FABRIC:** Stretch nylon and cotton blend - 50% Nylon 45% Organic Cotton 5% Spandex

**ECO:** Oeko-Tex® Standard 100

**FIT:** Regular

**INFO:** Picture Expedition logo

**XS-S-M-L-XL**



SRP



B Cashew



A Dark Blue



**FEATURES:** 4-way stretch construction - Dry Now wicking technology - Adjustable straps with buckles - Side openings with snaps - Side pockets - Chest pouch pocket - Back pockets - Reflective details

Content

Activewear

MTB

Bags

Wetsuit

Swimwear

Boardshorts

Accessories

Drinkware

Sales Tools

Features

Surf



## WSH067 CAMBA STRETCH SHORTS

**FABRIC :** Stretch nylon - 90% Recycled Nylon 10% Spandex

**ECO :** Global Recycled Standard

**FIT :** Regular

**INFO :** Picture Expedition logo

**XS-S-M-L-XL**



A Dark Blue



B Cedar Wood



**MEMBRANE & DWR :** Teflon Ecoelite™ PFC free durable water repellent treatment

**FEATURES :** Outseam : 13 inches / 32,5 cm - 4-way stretch construction - Dry Now wicking technology - Belt loops at waist - Adjustable waist with integrated belt - Fly opening with YKK® zip and snap - Cargo pockets with zip

Content

Activewear

MTB

Bags

Wetsuit

Swimwear

Surf

Boardshorts

Accessories

Drinkware

Sales Tools

Features

## WSH070 ZOVIA STRETCH SHORTS

**FABRIC** : Stretch polyester - 83% Recycled Polyester 17% Spandex

**ECO** : Global Recycled Standard

**FIT** : Slim

**INFO** : Picture Expedition logo

**XS-S-M-L-XL**



SRP



DRY FEEL



REFLECTIVE

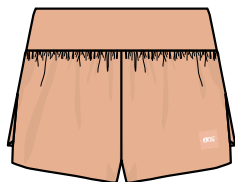

A Peach nought

M



B Black

M

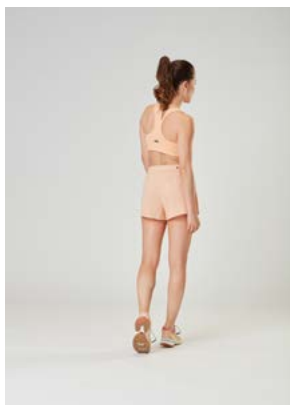

**Zovia shorts** belong to our line of high performance eco-designed products for running and other high-intensity activities.

We designed these technical shorts with a lightweight and breathable stretch fabric for unparalleled freedom of movement and a second-skin effect. In addition to the 4-way stretch construction and UPF50+ maximum UV protection, these shorts include our Dry Now technology to quickly wick away moisture and our Dry Feel treatment to keep you fresh for as long as possible. They also feature an ergonomic elastic flat waistband with an internal drawstring and back-pocket with zipper for enhanced performance, as well as reflective details.

These technical shorts are a great partner when exploring the great outdoors.



Flat waist band



Back zipped pocket



Open side



Reflective tape print

**FEATURES** : Outseam - Ergonomic elastic waistband - 4-way stretch construction - Dry Now wicking technology - Dry Feel antimicrobial treatment - UPF50+ maximum UV protection - Back pocket with zip - Reflective details

Content

Activewear

MTB

Bags

Wetsuit

Swimwear

Boardsuits

Accessories

Drinkware

Sales Tools

Features

Surf

## WSH079 OSOLON PRINTED TECH SHORTS

**FABRIC :** Stretch nylon and cotton blend - 50% Nylon 45% Organic Cotton 5% Spandex

**ECO :** Oeko-Tex® Standard 100

**FIT :** Regular

**INFO :** Picture Expedition logo

**XS-S-M-L-XL**



3 663270 701939



A Geology Cream



**FEATURES :** Outseam : 14 inches / 35,5 cm - High-waist - 4-way stretch construction - Dry Now wicking technology - Elastic waistband with drawstring - Side pockets with zip - Reflective details - 220 g

## WSH068 OSOLON TECH SHORTS

**FABRIC :** Stretch nylon and cotton blend - 50% Nylon 45% Organic Cotton 5% Spandex

**ECO :** Oeko-Tex® Standard 100

**FIT :** Regular

**INFO :** Picture Expedition logo

**XS-S-M-L-XL**



3 663270 700888



A Absinthe Green

**FEATURES :** Outseam : 14 inches / 35,5 cm - High-waist - 4-way stretch construction - Dry Now wicking technology - Elastic waistband with drawstring - Side pockets with zip - Reflective details - 220 g



Surf

Features

Sales Tools

Drinkware

Accessories

Boardshorts

Swimwear

Wetsuit

Bags

MTB

Activewear

Content



## WSH069 MEADO SEAMLESS SHORTS

**FABRIC:** Seamless knit - 57% Nylon 38% Polyester 5% Spandex

**ECO:** Global Recycled Standard

**FIT:** Slim

**INFO:** Jacquard waistband

**XS-S-M-L-XL**



SRP

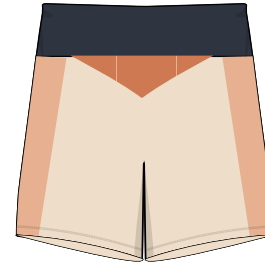

A Smoke White



**FEATURES:** Outseam - High-waist - Body-mapping construction  
- Dry Feel antimicrobial treatment - Dry Now wicking technology  
- Seamless construction - UPF50+ maximum UV protection

Content
Activewear
MTB
Bags
Wetsuit
Swimwear
Surf
Boardshorts
Accessories
Drinkware
Sales Tools
Features



# TOP ASSORTMENT

## DUSTY BLUE



SB204 SHONTO CAP A STORMY WEATHER



BP184 OFF TRAX WAISTPACK B DARK BLUE CASHEW



MVT425 ABSTRAL + 2SLJKT A STORMY WEATHER



BP183 OFF TRAX 20 B DARK BLUE CASHEW



MSW389 SHARI FZ TECH HOODIE A STORMY WEATHER



SB206 PAULAR BB CAP B STORMY WEATHER



ACC124 TIMO INS. CUP N BLUE SURF



MTS898 TIMONT SS URBAN TECH TEE E CEDAR WOOD



MSW385 MATHEW 1/4 TECH FLEECE A CEDAR WOOD



MTS1003 DEPHI TECH TEE A CASHEW



MTS899 TIMONT LS URBAN TECH TEE B DARK BLUE



MTS898 TIMONT SS URBAN TECH TEE F SMOKE WHITE



MSW387 BAKE GRID1 4TECHFLEECE A DARKBLUE



MPT130 LENU STRECH PANTS A CASHEW



MSH077 ROBUST SHORTS A CASHEW



MPT128 KARM STRECH PANTS A CEDAR WOOD



MSH078 MANNI STRECH SHORTS A CEDAR WOOD



MPT130 LENU STRECH PANTS A CASHEW



MPT127 ALPHO PANTS A DARK BLUE



ACC99 HAMPTON BOTTLE W CEDAR WOOD



MSH080 LENU STRECH SHORTS A CASHEW

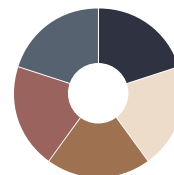

Surf

Activewear

MTB

Bags

Wetsuit

Swimwear

Boardshorts

Accessories

Drinkware

Sales Tools

Features

Content

# TOP ASSORTMENT GEOLOGY GREEN

M



SB204 SHONTO CAP B DARKEST SPRUCE



BP183 OFF TRAX 20 BACKPACK C GEOLOGY GREEN



SB205 LISBONNE HAT A BLACK

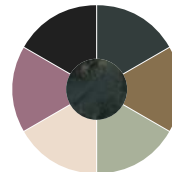

MVT425 ABSTRAL+ 2.5L JKT B SWAMP

MSW386 BAKE GRID FZ TECH FLEECE B BLACK



MVT451 LAMAN PRINTED JKT A GEOLOGY GREEN



MSW389 SHARI FZ TECH HOODIE B BLACK



MTS898 TIMONT SS URBAN TECH TEE G DULL GOLD

MTS785 TRAVIS TECH TEE F FULL BLACK



MTS785 TRAVIS TECH TEE G SWAMP

MTS1003 DEPHI TECH TEE B DARKEST SPRUCE



MTS999 TIMONT LS URBAN TECH TEE FULL BLACK



MTS998 TIMONT SS URBAN TECH TEE H FULL BLACK



MPT127 ALPHO PANTS C BLACK



MSH077 ROBUST SHORTS B BLACK



MPT127 ALPHO PANTS B DULL GOLD



MPT130 LENU STRECH PANTS B BLACK



MSH080 LENU STRECH SHORTS B BLACK



MPT128 KARM STRECH PANTS B DARKEST SPRUCE



BP184 OFF TRAX WAISTPACK B DARK BLUE CASHEW



ACC101 GALWAY VACUUM BOTTLE B BLACK OUTDOOR



MSH078 MANNI STRECH SHORTS B DULL GOLD



ACC122 CAMPOI VACUUM BOTTLE B BLACK OUTDOOR



B249 BARMYS SOCKS D DUSKY ORCHID

Surf

Content  
Activewear  
MTB  
Bags  
Wetsuit  
Swimwear  
Boardshorts  
Accessories  
Drinkware  
Sales Tools  
Features





## MVT424 HALS+ 3L JKT

**FABRIC** : Shell 3 layers - 52% Recycled Polyester 48% Circular Polyester

**ECO** : Global Recycled Standard, Oeko-Tex® Standard 100

**FIT** : Regular

**INFO** : Picture Expedition logo and back print

**S-M-L-XL-XXL**



### SHELL 3L



A Darkest Spruce



**MEMBRANE & DWR** : Dryplay 20K/20K membrane - Teflon Ecoelite™ PFC free durable water repellent treatment

**FEATURES** : 3-layer jacket bonded with 10D tricot - Fully-taped seams - Ergonomic hood with single-point adjustment system - Brim hood - Waterproof YKK® front zip - Side pockets with waterproof zip - Sleeve cuff adjustment with hook and loop - Bottom hem adjustment system - Back print

Our **Hals Jacket** is a 3-layer shell to use all year round: lightweight and breathable enough for summertime, while tough enough and waterproof for any outdoor adventure in colder weather.

It features Picture's exclusive 20K/20K waterproof-breathable Dryplay Membrane reinforced by a Teflon EcoElite™ PFC-free durable water repellent treatment. Eco-engineered with circular polyester and recycled polyester, it also has fully-taped seams, an ergonomic hood with a single-point adjustment system and an integrated brim, as well as reflective detailing for full protection while playing in the wildest environments. The articulated design offers a great fit as well as unparalleled freedom of movement. This lightweight technical jacket comes equipped with pit zips for temperature control and a chin protection lining for extra comfort. We also added two side pockets with zips to carry small valuables or simply keep your hands warm.

Picture offers this outdoor essential in a modern yet unconventional design.



Integrated bonded brim



Adjustable hood



Adjustable sleeve cuff



Waterproof zippers



Be part of the solution reflective print

Surf

Content  
Activewear  
MTB  
Bags  
Wetsuit  
Swimwear  
Boardshorts  
Accessories  
Drinkware  
Sales Tools  
Features

## MVT425 ABSTRAL+ 2.5L JKT

**FABRIC :** Shell 2,5 layers stretch - 52% Recycled Polyester 48% Circular

**ECO :** Global Recycled Standard, Oeko-Tex® Standard 100

**FIT :** Regular

**INFO :** Picture Expedition logo

S-M-L-XL-XXL



### SHELL 2.5 L

**DRY PL : Y**  
**10K/10K**



PACKABLE



REFLECTIVE



B Swamp



A Stormy weather



C Black

**MEMBRANE & DWR :** Dryplay 10K/10K membrane - Teflon Ecoelite™ PFC free durable water repellent treatment

**FEATURES :** Fully-taped seams - Packable jacket with self stowing pocket on right hand side - Ergonomic hood with single-point adjustment system - Brim hood - YKK® front zip - Side pockets with zip - Chest pocket with zip - Sleeve cuff adjustment with hook and loop - Bottom hem adjustment system - Reflective details - Long back fit - 300 g



Activewear

Outdoor

Sports

Travel

Work

Home

Accessories

Shoes

Bags

42



## MVT426 VERTIGO 2L JKT

**FABRIC :** Shell 2 layers - 52% Recycled Polyester 48% Circular Polyester

**ECO :** Global Recycled Standard, Oeko-Tex® Standard 100

**FIT :** Regular

**INFO :** Picture Expedition logo

S-M-L-XL-XXL



### SHELL 2L

DRY PL.Y  
10K/10K



A Dull Gold



Jacket to vest

**MEMBRANE & DWR :** Teflon Ecoelite™ PFC free durable water repellent treatment

**LINING :** Mesh lining (body)

**FEATURES :** 2-layer jacket - Fully-taped seams - 2-in-1 jacket : removable sleeves - Snaps front opening - Patched chest pockets with zip under flap - Side pockets with zip under flap - Sleeve cuff adjustment with hook and loop - Reflective details



Reflective tape print



Snap opening



Patch chest pockets

Content

Activewear

MTB

Bags

Wetsuit

Swimwear

Surf

Boardshorts

Accessories

Drinkware

Sales Tools

Features

## MVT451 LAMAN PRINTED JKT

**FABRIC :** Single layer ripstop - 100% Recycled Polyester  
**ECO :** Global Recycled Standard, Oeko-Tex® Standard 100

**FIT :** Regular

**INFO :** Picture Expedition logo

S-M-L-XL-XXL



PACKABLE



REFLECTIVE



A Geology Green **M**



**MEMBRANE & DWR :** Teflon Ecoelite™ PFC free durable water repellent treatment

**LINING :** Mesh lining (body)

**FEATURES :** Windbreaker jacket - Fiber proof - Packable jacket with self stowing pocket on right hand side - Ergonomic hood with elastic adjustment system - YKK® front zip - Side pockets with zip - Elastic cuffs - Reflective details - Long back fit - 280 g



## MVT428 LAMAN JKT

**FABRIC :** Single layer ripstop - 100% Recycled Polyester  
**ECO :** Global Recycled Standard, Oeko-Tex® Standard 100

**FIT :** Regular

**INFO :** Picture Expedition logo

S-M-L-XL-XXL



PACKABLE



REFLECTIVE



A Stormy weather **M**

**MEMBRANE & DWR :** Teflon Ecoelite™ PFC free durable water repellent treatment

**LINING :** Mesh lining (body)

**FEATURES :** Windbreaker jacket - Fiber proof - Packable jacket with self stowing pocket on right hand side - Ergonomic hood with elastic adjustment system - YKK® front zip - Side pockets with zip - Elastic cuffs - Reflective details - Long back fit - 280 g



Content  
Activewear  
MTB  
Bags  
Wetsuit  
Swimwear  
Boardshorts  
Accessories  
Drinkware  
Sales Tools  
Features



Surf

Features

Sales Tools

Drinkware

Accessories

Boardshorts

Swimwear

Wetsuit

Bags

MTB

Activewear

Content

## SMT094 TAKASHIMA JKT

**FABRIC :** Lightweight ripstop 30D - 100% Recycled Polyester  
**ECO :** Global Recycled Standard, Oeko-Tex® Standard 100, Primaloft®  
**FIT :** Regular  
**INFO :** Picture Expedition logo  
**XS-S-M-L-XL-XXL**



E Black

**MEMBRANE & DWR :** Teflon Ecoelite™ PFC free durable water repellent treatment

**INSULATION :** Primaloft® Black 100 g/m2

**LINING :** 30D light polyester taffeta lining

**FEATURES :** Body-mapping construction - Ergonomic hood - YKK® front zip - Chest pocket with zip - Side pockets with zip - Stretch binding on hood, cuffs, and hem - 520 g

## MSW386 BAKE GRID FZ TECH FLEECE

**FABRIC :** Grid fleece - 64% Circular Polyester 30% Recycled Polyester 6% Spandex  
**ECO :** Global Recycled Standard, Oeko-Tex® Standard 100  
**FIT :** Straight  
**INFO :** Picture Expedition logo  
**XS-S-M-L-XL-XXL**



**DRY FEEL**



B Black



A Cedar Wood

**FEATURES :** 4-way stretch construction - Dry Feel antimicrobial treatment - Dry Now wicking technology - YKK® front zip - Side pockets with zip - Chest pocket with zip - Cuffs with thumbholes - Brushed inside collar with stretch binding - Bottom hem reinforcement - 520 g



Surf

## MSW388 FLACK TECH HOODIE

**FABRIC :** Fleece - 65% Polyester 35% Cotton

**ECO :** Oeko-Tex® Standard 100

**FIT :** Regular

**INFO :** Front print and back print

**XS-S-M-L-XL-XXL**



3 663270 683242

SRP



DRY FEEL



B Black



A Darkest Spruce

**FEATURES :** Dry Feel antimicrobial treatment - Dry Now wicking technology - Brushed inside - Hood with drawcord - Pouch pocket - Cuffs with thumbholes - Anti-pilling technology



## MSW387 BAKE GRID 1/4 TECH FLEECE

**FABRIC :** Grid fleece - 64% Circular Polyester 30% Recycled Polyester 6% Spandex

**ECO :** Global Recycled Standard, Oeko-Tex® Standard 100

**FIT :** Straight

**INFO :** Picture Expedition logo

**XS-S-M-L-XL-XXL**



3 663270 683105

SRP



DRY FEEL



A Dark Blue

**FEATURES :** 4-way stretch construction - Dry Feel antimicrobial treatment - Dry Now wicking technology - YKK® front half-zip - Cuffs with thumbholes - Brushed inside collar with stretch binding - Bottom hem reinforcement - 440 g



SHIRT

Content

Activewear

MTB

Bags

Wetsuit

Swimwear

Boardshorts

Accessories

Drinkware

Sales Tools

Features





## MSW389 SHARI FZ TECH HOODIE

**FABRIC :** Stretch jersey - 92% Recycled Polyester 8% Spandex

**ECO :** Global Recycled Standard, Oeko-Tex® Standard 100

**FIT :** Regular

**INFO :** Picture Expedition logo

**XS-S-M-L-XL-XXL**



3 663270 685310

SRP



A Stormy weather



B Black

**FEATURES :** Dry Feel antimicrobial treatment - Dry Now wicking technology - Brushed inside - Ergonomic hood with stretch binding - Side pockets with zip under flap - YKK® front zip - Flatlock seams - Cuffs with thumbholes



DRY FEEL

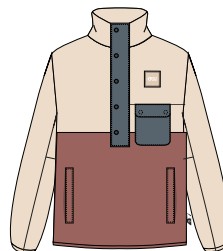

A Cedar Wood



B Dull Gold



**FEATURES :** Pull over - Snaps front half-opening - Dry Feel antimicrobial treatment - Dry Now wicking technology - Warm high collar - Snap flap chest pocket - Side pockets - Stretch binding on cuffs and hem - 600 g

## MSW385 MATHEW 1/4 TECH FLEECE

**FABRIC :** Brushed fleece - 50% Recycled Polyester 50% Polyester

**ECO :** Global Recycled Standard, Oeko-Tex® Standard 100

**FIT :** Regular

**INFO :** Picture Expedition logo

**XS-S-M-L-XL-XXL**



3 663270 682825

SRP



Sturf

Content  
Activewear  
MTB  
Bags  
Wetsuit  
Swimwear  
Boardshorts  
Accessories  
Drinkware  
Sales Tools  
Features



## MTS1002 CHARDO TECH TEE

**FABRIC :** Polytencel - 40% Recycled Polyester 48% Polyester 12% Tencel®

**ECO :** Global Recycled Standard, Oeko-Tex® Standard 100

**FIT :** Regular

**INFO :** Picture Expedition logo

S-M-L-XL-XXL



DRY FEEL 



A Cedar Wood



B Darkest Spruce



**FEATURES :** Dry Feel antimicrobial treatment - Dry Now wicking technology - UPF50+ maximum UV protection - Body-mapping construction - Reflective details - Flatlock seams - 100 g

## MTS1003 DEPHI TECH TEE

**FABRIC :** Polytencel - 40% Recycled Polyester 48% Polyester 12% Tencel®

**ECO :** Global Recycled Standard, Oeko-Tex® Standard 100

**FIT :** Regular

**INFO :** Picture Expedition logo

S-M-L-XL-XXL



DRY FEEL



REFLECTIVE



50+



A Cashew



B Darkest Spruce



C Dusky Orchid



**FEATURES :** Dry Feel antimicrobial treatment - Dry Now wicking technology - UPF50+ maximum UV protection - Reflective details - 180 g



Features

Sales Tools

Drinkware

Accessories

Boardshorts

Swimwear

Wetsuit

Bags

MTB

Activewear

Content

Surf



## MTS899 TIMONT LS URBAN TECH TEE

**FABRIC :** Jersey - 50% Recycled Polyester 50% Polyester  
**ECO :** Global Recycled Standard, Oeko-Tex® Standard 100

**FIT :** Regular

**INFO :** Picture Expedition logo

**S-M-L-XL-XXL**



**DRY FEEL**



B Dark Blue



C Dusky Orchid

**FEATURES :** Dry Feel antimicrobial treatment - Dry Now wicking technology - UPF50+ maximum UV protection - 240 g



# MTS898 TIMONT SS URBAN TECH TEE

**FABRIC :** Jersey - 50% Recycled Polyester 50% Polyester  
**ECO :** Global Recycled Standard, Oeko-Tex® Standard 100

**FIT :** Regular

**INFO :** Front print and back print

**S-M-L-XL-XXL**



DRY FEEL



H Full Black



F Smoke White



G Dull Gold



E Cedar Wood



**FEATURES :** Dry Feel antimicrobial treatment - Dry Now wicking technology - UPF50+ maximum UV protection - 140 g

Content

Activewear

MTB

Bags

Wetsuit

Swimwear

Boardshorts

Accessories

Drinkware

Sales Tools

Features

Surf



## MTS785 TRAVIS TECH TEE

**FABRIC :** Mesh jersey - 100% Recycled Polyester  
**ECO :** Global Recycled Standard, Oeko-Tex® Standard 100

**FIT :** Regular  
**INFO :** Front print

S-M-L-XL-XXL



DRY FEEL 



F Full Black

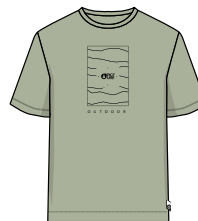

G Swamp

**FEATURES :** Dry Feel antimicrobial treatment - Dry Now wicking technology - Reflective details

Content

Activewear

MTB

Bags

Wetsuit

Swimwear

Boardshorts

Accessories

Drinkware

Sales Tools

Features

Surf





Features

Sales Tools

Drinkware

Accessories

Boardshorts

Swimwear

Wetsuit

Bags

MTB

Activewear

Content

Surf

## MPT131 ABSTRAL+ 2.5L PT

**FABRIC :** 2,5 layers - 52% Recycled Polyester 48% Circular Polyester

**ECO :** Global Recycled Standard, Oeko-Tex® Standard 100

**FIT :** Relaxed

**INFO :** Picture Expedition logo

**XS-S-M-L-XL-XXL**



**DRY PL:Y**  
**10K/10K**



A Black

**MEMBRANE & DWR :** Dryplay 10K/10K membrane - Teflon Ecoelite™ PFC free durable water repellent treatment

**FEATURES :** Outseam : 44 inches / 111 cm - Fully-taped seams  
- Elastic waistband - Side vents with zip serve as hand pockets  
- Lower leg opening with zip and snap - Back pocket - 280 g

The versatile and performance-driven **Abstral 2.5-layer pants** and Abstral jacket form the perfect match.

Ideal for enjoying outdoor adventures in wet weather, whether running or hiking, it features Picture's exclusive 10K/10K waterproof-breathable Dryplay membrane, reinforced by a Teflon EcoElite™ PFC-free durable water repellent finish. Eco-engineered using circular polyester and recycled polyester, it also features fully-taped seams, an elastic waist, leg vents with zips, and reflective detailing for full protection.

Get ready to play hard in the great outdoors!



Elasticated waistband



Zipped ventings



Bottom leg adjustment



Back pocket

Content

Activewear

MTB

Bags

Wetsuit

Swimwear

Surf

Boardshorts

Accessories

Drinkware

Sales Tools

Features

## MPT127 ALPHO PANTS

**FABRIC :** Stretch nylon and cotton blend - 50% Nylon 45% Organic Cotton 5% Spandex

**ECO :** Oeko-Tex® Standard 100

**FIT :** Regular

**INFO :** Picture Expedition logo

28-30-31-32-33-34-36-38



B Dull Gold



A Dark Blue



C Black



### MEMBRANE & DWR :

**FEATURES :** Outseam: 41.5 inches / 105,4 cm - 4-way stretch construction - Dry Now wicking technology - Belt loops at waist - Adjustable waist with drawcord - Fly opening with YKK® zip and snap - Side pockets - Thigh pocket with zip - Elastic bottom hem - 370 g - -



Content  
Activewear  
MTB  
Bags  
Wetsuit  
Swimwear  
Boardshorts  
Accessories  
Drinkware  
Socks/socks  
Feature

## MPT128 KARM STRETCH PANTS

**FABRIC :** Stretch nylon - 90% Recycled Nylon 10% Spandex

**ECO :** Global Recycled Standard

**FIT :** Regular

**INFO :** Picture Expedition logo

XS-S-M-L-XL-XXL



3 663270 679825

SRP



B Darkest Spruce

M



A Cedar Wood



B Black



A Cashew

M

## MPT130 LENU STRECH PANTS

**FABRIC :** Stretch nylon - 90% Recycled Nylon 10% Spandex

**ECO :** Global Recycled Standard

**FIT :** Regular

**INFO :** Picture Expedition logo

XS-S-M-L-XL-XXL



3 663270 680036

SRP

**MEMBRANE & DWR :** Teflon Ecoelite™ PFC free durable water repellent treatment

**FEATURES :** Outseam: 41.5 inches / 105,4 cm - 4-way stretch construction - Dry Now wicking technology - Elastic waistband with drawcord - Side pockets with zip under flap - Elastic ankle cuffs

**MEMBRANE & DWR :** Teflon Ecoelite™ PFC free durable water repellent treatment

**FEATURES :** Outseam : 42 inches / 107 cm - 4-way stretch construction - Dry Now wicking technology - Adjustable waist with integrated belt - Fly opening with YKK® zip - Side pockets with zip - Thigh pocket with zip - Back pocket with zip - Elastic band at bottom hem - 280 g

Content

Activewear

MTB

Bags

Wetsuit

Swimwear

Boardshorts

Accessories

Drinkware

Sales Tools

Features

Surf

## MSH074 AKTIVA SHORTS

**FABRIC :** Stretch polyester - 47% Repreve® Recycled Polyester 47% Polyester 6% Spandex

**ECO :** Global Recycled Standard

**FIT :** Regular

**INFO :** Picture Expedition logo

28-30-31-32-33-34-36-38



A Black

**FEATURES :** Outseam : 19 inches / 48,5 cm - 4-way stretch construction - Body-mapping construction - Dry Now wicking technology - Eicoprene stretch side panels - Cordura® panels at waist and back - Laser cut finishing at bottom hem - Fly opening with YKK® zip and underflap lycra gussets - Side pockets with invisible zip - 180 g

**Aktiva shorts** belong to our line of high performance eco-designed products for more strenuous activities.

Durable and versatile, these shorts are made with technical fabrics to follow you everywhere outdoors, whether playing in the mountains, by the sea, or anywhere in between. We designed these tech shorts with body-mapping construction and a laser-cut finish at the hem. While the 3-material mix offers high durability for the most active hikes, with abrasion-resistant Cordura® panels placed strategically at the waist and back, the Eicoprene stretch panels on the side provide unparalleled freedom of movement. In addition to this smart design, these shorts include our Dry Now technology to quickly wick away moisture and our Dry Feel treatment to keep you fresh for as long as possible. They also feature two zippered side pockets to carry small essentials, and a zippered gusseted lycra front closure.

Start your day right with a mountain run, go for an afternoon dive, and then meet your friends in the evening: you'll do everything with these tough, do-it-all shorts.



Flat durable Cordura waistband



Eicoprene stretch side panels



Anti abrasive Cordura back panels



Seamless hem finishing

Surf

Content  
Activewear  
MTB  
Bags  
Wetsuit  
Swimwear  
Boardshorts  
Accessories  
Drinkware  
Sales Tools  
Features

## MSH077 ROBUST SHORTS

**FABRIC** : Stretch nylon and cotton blend - 50% Nylon 45% Organic Cotton 5% Spandex

**ECO** : Oeko-Tex® Standard 100

**FIT** : Regular

**INFO** : Picture Expedition logo

28-30-31-32-33-34-36-38



3 663270 715370

SRP



A Cashew



A Cedar Wood



Surf



B Black



B Dull Gold

**MEMBRANE & DWR** : Teflon Ecoelite™ PFC free durable water repellent treatment

**FEATURES** : Outseam : 19 inches / 48,5 cm - 4-way stretch construction - Dry Now wicking technology - Belt loops at waist - Adjustable waist with drawcord - Fly opening with YKK® zip and snap - Side pockets - Cargo pockets with hidden snaps - 230 g

**FEATURES** : Outseam : 19 inches / 48,5 cm - 4-way stretch construction - Dry Now wicking technology - Adjustable waist with integrated belt - Fly opening with YKK® zip - Side pockets with zip - Thigh pocket with zip - Back pocket with zip - 220 g

## MSH078 MANNI STRETCH SHORTS

**FABRIC** : Stretch nylon - 90% Recycled Nylon 10% Spandex

**ECO** : Global Recycled Standard

**FIT** : Regular

**INFO** : Picture Expedition logo

S-M-L-XL-XXL



3 663270 680661

SRP

Content

Activewear

MTB

Bags

Wetsuit

Swimwear

Boardshorts

Accessories

Drinkware

Sales Tools

Features

## MSH079 WOODAH TECH SHORTS

**FABRIC :** Stretch polyester - 83% Recycled Polyester 17% Spandex

**ECO :** Global Recycled Standard, Oeko-Tex® Standard 100

**FIT :** Regular

**INFO :** Picture Expedition logo

**XS-S-M-L-XL**



3 663270 680876

SRP



DRY FEEL



A Peach nougat



B Black



## MSH080 LENU STRECH SHORTS

**FABRIC :** Stretch nylon - 90% Recycled Nylon 10% Spandex

**ECO :** Global Recycled Standard

**FIT :** Regular

**INFO :** Picture Expedition logo

**S-M-L-XL-XXL**



3 663270 681019

SRP



B Black



A Cashew

**MEMBRANE & DWR :** Teflon Ecoelite™ PFC free durable water repellent treatment

**FEATURES :** Outseam : 9.5 inches / 49,5 cm - 4-way stretch construction - Dry Now wicking technology - Elastic waistband with drawcord - Side pockets - Elastic ankle cuffs



**FEATURES :** Outseam - Ergonomic elastic waistband with drawcord - 4-way stretch construction - Dry Now wicking technology - Dry Feel antimicrobial treatment - UPF50+ maximum UV protection - Back pocket with zip

Content

Activewear

MTB

Bags

Wetsuit

Swimwear

Boardshorts

Accessories

Drinkware

Sales Tools

Features

# BP183 OFF TRAX 20 BACKPACK

**FABRIC :** 150D ripstop with PU coating - 100% recycled polyester

**ECO :** Global Recycled Standard

**PACK :** Min Order Qty 3, Make your own assortment



TU



C Geology Green



A Black



B Dark Blue Cashew



D Geology Cream



**MEMBRANE & DWR :** PFC free durable water repellent treatment

**FEATURES :** Volume 20L - 26 x 15 x 48 cm - 670 g - 2-in-1 upcycling concept : make your own travel case and pen case at the end of the product life cycle - Ergonomic & breathable EVA foam backpanel - Fleece-lined pocket to store phone, sunglasses and any valuable - Large extensible front mesh pocket - Mesh pockets to store bottles on the sides - Large front accessory pocket with elastic binding - Daisy chain with pole holder - Hydration system / 15" laptop pocket - Inside accessory mesh pocket with key hook - Breathable mesh shoulder straps and belt - Sternum strap with safety whistle - Recycled buckles

Content  
Activewear  
MTB  
Bags  
Wetsuit  
Surf  
Swimwear  
Boardshorts  
Accessories  
Drinkware  
Sales Tools  
Features



# MTB



From skiing to snowboarding to surfing, the idea of making your own mark or drawing your own line has always been the credo of Picture. After fifteen years of R&D and innovations in the technical textile sector, the idea of extending our expertise to the world of mountain biking appeared as an obvious, logical continuation of what we had initiated. A new offer adapted to our community and its practices to continue to -Ride, Protect & Share- all the year long.

## SUSTAINABILITY



## PERFORMANCE

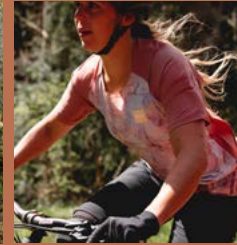

## DESIGN DNA

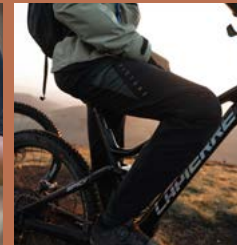

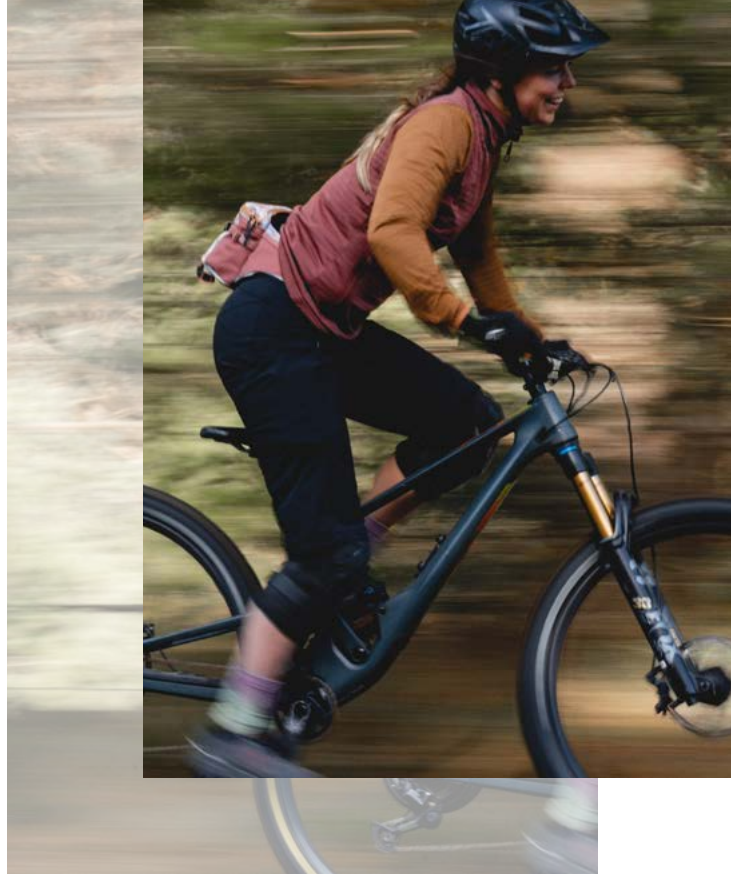

# TOP ASSORTMENT WOMEN (M)

## ABSINTHE GREEN



## GEOLOGY CREAM

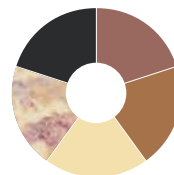

WVT289 GRANITY + 2.5L W JKT  
A SMOKE WHITE



WTS469 ICE FLOW TECH TEE A  
PEACH NOUGAT



WSW304 TAHITA 1/4 GRID FLEE-  
CE A SMOKE WHITE



WPT095 VELAN STRETCH W  
PANTS A CASHEW



GT148 CONTO MTB GLOVES C  
PEACH NOUGAT



BP184 OFF TRAX WAISTPACK  
A BLACK

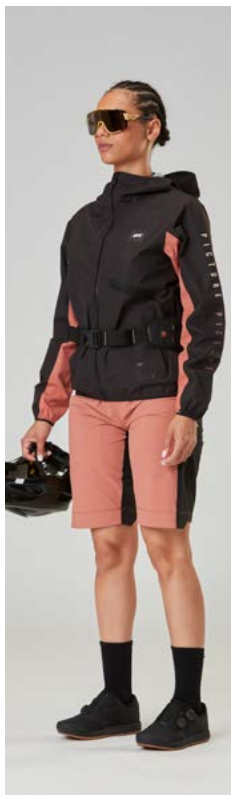

WVT289 GRANITY + 2.5L W JKT  
B BLACK



WTS468 KIERSI LS TECH TEE B  
CEDAR WOOD



WSH066 INNER W SHORTS A  
GEOLOGY CREAM



WSH065 VELLIR STRETCH W  
SHORTS C BLACK



BP184 OFF TRAX WAISTPACK D  
GEOLOGY CREAM

Surf

Features

Sales Tools

Drinkware

Accessories

Boardshorts

Swimwear

Wetsuit

Bags

MTB

Activewear

Content



## STARTING KIT

### Women



1- WWT289 GRANITY +  
2.5L W JKT B BLACK



2- WTS468 KIERSI LS  
TECH TEE B CEDAR  
WOOD



3- WSW303 DALNI FZ  
TECH HOODIE B BLACK



4- WTS497 ICE FLOW  
PRINTED TECH TEE A  
GEOLOGY CREAM



5- WSW304 TAHITA 1/4 GRID  
FLEECE B CEDAR WOOD



6- WSH065 VELLIR  
STRETCH W SHORTS  
C BLACK



7- WSH066 INNER W  
SHORTS A GEOLOGY  
CREAM



8- WTS470 ICE FLOW  
TECH TANK  
B BLACK

## WVT289 GRANITY + 2,5L W JKT

**FABRIC :** Shell 2,5 layers - 52% Recycled Polyester 48% Circular Polyester

**ECO :** Global Recycled Standard, Oeko-Tex® Standard 100

**FIT :** Regular

**INFO :** Picture Expedition logo and sleeve print

**XS-S-M-L-XL**



### SHELL 2.5 L

**DRY PL : Y  
10K/10K**



A Smoke White



B Black

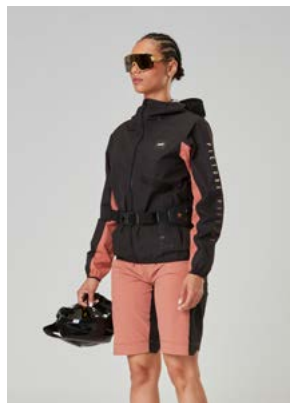

The **Granity jacket** is the ultimate riding partner in our new MTB line.

This mountain bike jacket offers maximum freedom of movement and ventilation. The 2.5-layer stretch shell features a 10K/10K waterproof-breathable membrane. Eco-designed with recycled polyester, circular polyester, and a PFC-free durable water repellent treatment, it also features fully-taped seams, an ergonomic hood with an integrated brim, and reflective detailing for full protection and safety while riding hard in the dirt whatever the conditions.

Designed for mountain biking; made for drawing your own line.

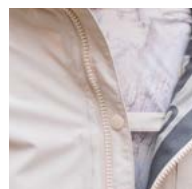

Inside chest tightening system



Ergonomic hood, shoulder, sleeve, and cuff construction

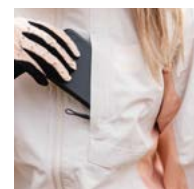

Chest pocket with glasses cleaner inside



Strategically placed zippered pockets

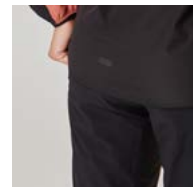

Drop back for maximum coverage and Reflective detail

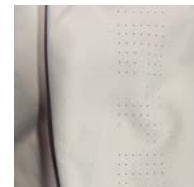

Laser cut details for breathability

**MEMBRANE & DWR :** Dryplaq 10K/10K membrane - Teflon Ecoelite™ PFC free durable water repellent treatment

**FEATURES :** Fully-taped seams - Ergonomic construction at elbow and back hem - Ergonomic hood with elastic binding - Brim hood - Waterproof YKK® front zip - Side pockets with zip - Chest pocket with zip under flap - Goggle cleaner inside the chest pocket - Picture laser-cut holes under arms for high breathability - Elastic hem and cuffs - Chest tightening system with snap - Reflective details

Content

Activewear

MTB

Bags

Wetsuit

Swimwear

Surf

Boardshorts

Accessories

Drinkware

Sales Tools

Features

## WTS468 KIERSI LS TECH TEE

**FABRIC :** Polytencel - 40% Recycled Polyester 48% Polyester 12% Tencel®

**ECO :** Global Recycled Standard, Oeko-Tex® Standard 100

**FIT :** Relaxed

**INFO :** Picture Expedition logo and back print

**XS-S-M-L-XL**



3 663270 704039

SRP



DRY FEEL

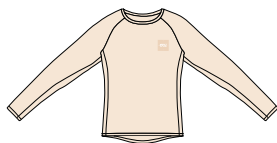

A Smoke White



B Cedar Wood

M



**FEATURES :** Long-sleeve technical tee - Long back fit - Flatlock seams - Dry Feel antimicrobial treatment - Dry Now wicking technology - UPF50+ maximum UV protection - Body-mapping construction - Raglan sleeves

## WTS497 ICE FLOW PRINTED TECH TEE

**FABRIC :** Stretch polyester - 83% Recycled Polyester 17% Spandex

**ECO :** Global Recycled Standard, Oeko-Tex® Standard 100

**FIT :** Regular

**INFO :** Picture Expedition logo and back print

**XS-S-M-L-XL**



3 663270 706972

SRP



DRY FEEL

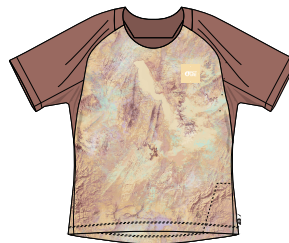

A Geology Cream

**FEATURES :** Short-sleeve technical tee - Long back fit - 4-way stretch construction - Dry Feel antimicrobial treatment - Dry Now wicking technology - UPF50+ maximum UV protection - Body-mapping construction - Raglan sleeves - Goggle cleaner patched inside at bottom left - Reflective details

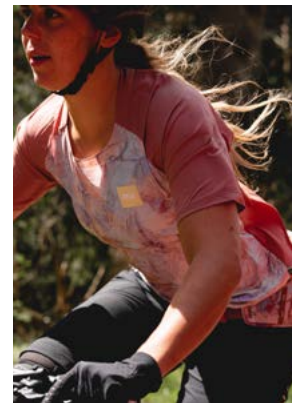

## WTS469 ICE FLOW TECH TEE

**FABRIC :** Stretch polyester - 83% Recycled Polyester 17% Spandex

**ECO :** Global Recycled Standard, Oeko-Tex® Standard 100

**FIT :** Regular

**INFO :** Picture Expedition logo and back print

**XS-S-M-L-XL**



DRY FEEL

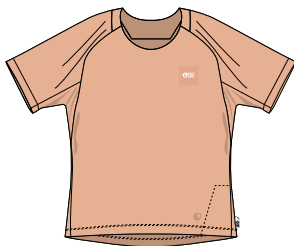

A Peach nougat

**FEATURES :** Short-sleeve technical tee - Long back fit - 4-way stretch construction - Dry Feel antimicrobial treatment - Dry Now wicking technology - UPF50+ maximum UV protection - Body-mapping construction - Raglan sleeves - Goggle cleaner patched inside at bottom left - Reflective details

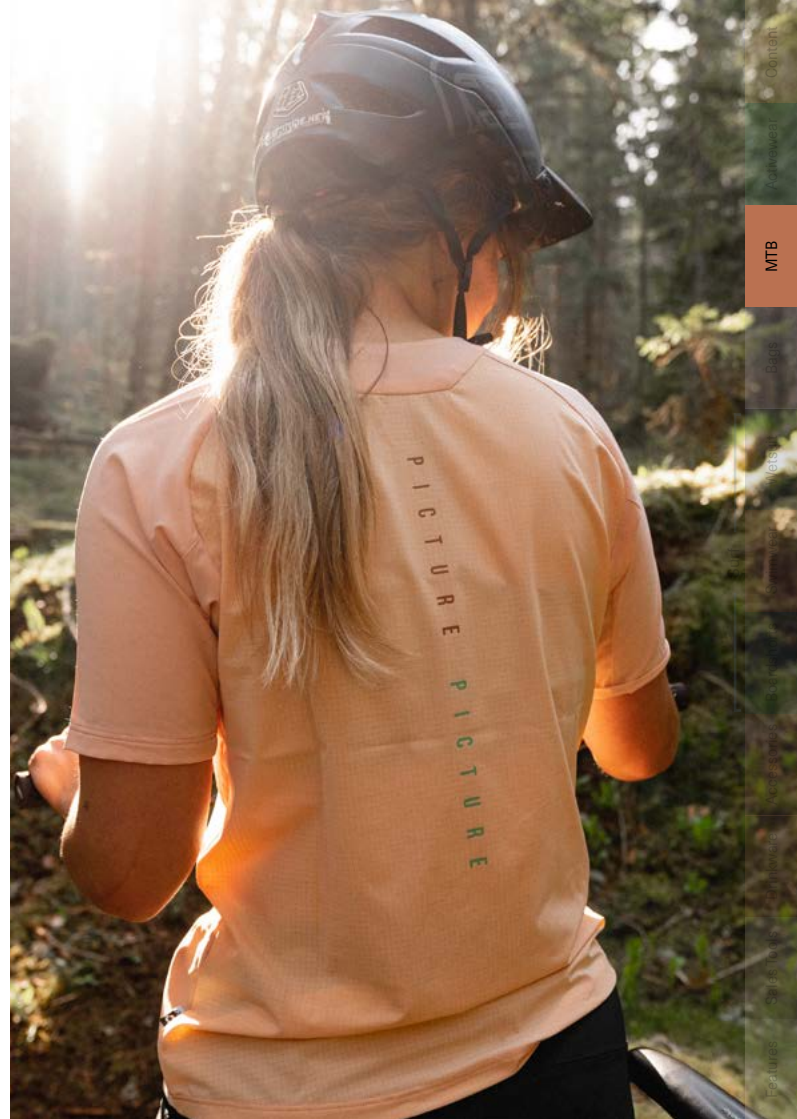

## WPT095 VELAN STRETCH W PANTS

**FABRIC :** Stretch nylon - 90% Recycled Nylon 10% Spandex

**ECO :** Global Recycled Standard

**FIT :** Regular

**INFO :** Picture Expedition logo and side print

**XS-S-M-L-XL**



A Cashew



Picture's mountain bike pants are cleverly designed, featuring an ergonomic tapered leg fit for pedaling and enough space for knee pads.

For unrestricted movement and functionality, we added a high-back waist, as well as large and secure pockets. Made from a high-performance fabric with perforated details to enhanced breathability, it features an elastic waistband with an integrated buckle closure system, and elastic loops to connect to Picture's inner shorts.

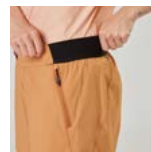

Elasticated waistband

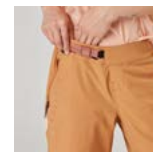

Waist closure with adjustable buckle



Strategically placed zippered pockets

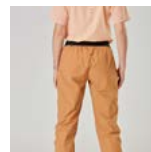

High back



Side pocket with gusset

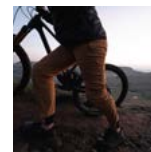

Ergonomic knee construction

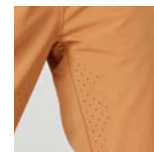

Laser cut details for breathability



Mesh panel at back hem

**MEMBRANE & DWR :** Teflon Ecoelite™ PFC free durable water repellent treatment

**FEATURES :** Outseam : 40-1/2 inches / 102,8 cm - Tapered leg fit for pedaling - Ergonomic construction at waist and knee position - 4-way stretch construction - Dry Now wicking technology - Elastic waistband with integrated buckle closing system - Inside elastic loops to attach inner shorts - Side pockets with zip under flap - Left-hand side pocket with neoprene mesh lining for phone - Right thigh pocket with flap and elastic loop - Mesh yoke at bottom hem

Content

Activewear

MTB

Bags

Wetsuit

Surf

Swimwear

Boardshorts

Accessories

Drinkware

Sales Tools

Features



## WSH071 VELLIR L STRETCH W SHORTS

**FABRIC** : Stretch nylon - 90% Recycled Nylon 10% Spandex

**ECO** : Global Recycled Standard

**FIT** : Regular Long

**INFO** : Picture Expedition logo and side print

**XS-S-M-L-XL**



3 663270 701168

SRP



A Black



**MEMBRANE & DWR** : Teflon Ecoelite™ PFC free durable water repellent treatment

**FEATURES** : Outseam : 22-3/4 inches / 57,8 cm - Ergonomic construction at waist - 4-way stretch construction - Dry Now wicking technology - Elastic waistband with integrated buckle closing system - Inside elastic loops to attach inner shorts - Left-hand side pocket with zip and neoprene mesh lining for phone - Right thigh pocket with zip under flap - Laser-cut holes on thighs for high breathability



Content  
near  
MTB

MTB



## WSH065 VELLIR STRETCH W SHORTS

**FABRIC :** Stretch nylon - 90% Recycled Nylon 10% Spandex

**ECO :** Global Recycled Standard

**FIT :** Regular

**INFO :** Picture Expedition logo and side print

**XS-S-M-L-XL**



A Peach nougat



B Cedar Wood **M**



C Black

Picture's mountain bike shorts are cleverly designed, and feature an ergonomic fit and adjusted cut above the knees for use with knee pads.

For unrestricted movement and functionality, we added a high-back waist, as well as large and secure pockets. Made with a high-performance fabric with perforated details to enhanced breathability, these shorts feature an elastic waistband with an integrated buckle closure system and elastic loops to connect to Picture's inner shorts.



Elasticated waistband



High back

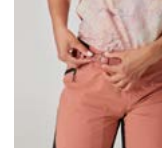

Waist closure with adjustable buckle

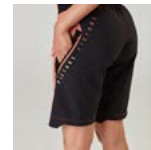

Hand pockets



Laser cut details for breathability

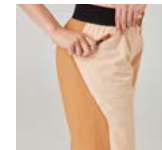

Side pocket with gusset

**MEMBRANE & DWR :** Teflon Ecoelite™ PFC free durable water repellent treatment

**FEATURES :** Outseam : 20-1/2 inches / 52 cm - Ergonomic construction at waist - 4-way stretch construction - Dry Now wicking technology - Elastic waistband with integrated buckle closing system - Inside elastic loops to attach inner shorts - Left-hand side pocket with zip and neoprene mesh lining for phone - Right thigh pocket with zip under flap - Laser-cut holes on thighs for high breathability

## WSH066 INNER W SHORTS

**FABRIC :** Full-eco strong chamois - 77% Recycled Polyester 23% Spandex

**ECO :** Global Recycled Standard, Oeko-Tex® Standard 100, Blue Sign

**FIT :** Slim

**INFO :** Picture Expedition logo

**XS-S-M-L-XL**



**DRY FEEL**

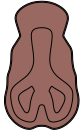

A Geology Cream



**FEATURES :** Functionnal chamois - Elastic waistband with silicon - Dry Now wicking technology - Cellpur foam® - Foam thickness : 8mm and 4mm (sides) - Foam density : 90 kg/m<sup>3</sup> back, 80 kg/m<sup>3</sup> front, 40kg/m<sup>3</sup> sides - Y-shaped moulded chamois with HT90® Seamless Technology - TM Smooth® chamois Technology - Marnets® recycled eco-fabric

Picture's technical chamois: developed and tested by bike experts who worked with us to carefully select high-performance fabrics and technical foam, while making zero compromise on sustainability.

Incorporating eco-friendly materials for the pad face fabric, the foam, and the inner short fabric, as well as Marnets® extremely lightweight and highly breathable recycled eco-fabric, these shorts also feature chafe-free flatlock stitching for enhanced comfort and performance. Using TM Smooth® chamois Technology, the Cellpur foam® padding has multiple foam layers of different densities for a high level of comfort in the saddle and is also perforated for greater breathability. While the elastic waistband has a silicone-backed grip to hold the inner shorts in place, we added snaps at the waist to connect to your Picture bike pants or shorts.

Fast-drying, performance-driven, and eco-friendly, your next chamois is here for the long haul.



Content

Activewear

MTB

Bags

Wetsuit

Swimwear

Boardshorts

Accessories

Drinkware

Sales Tools

Features

Surf

# PICTURE'S CHAMOIS : MULTI DENSITY PAD FOR THE BEST COMFORT

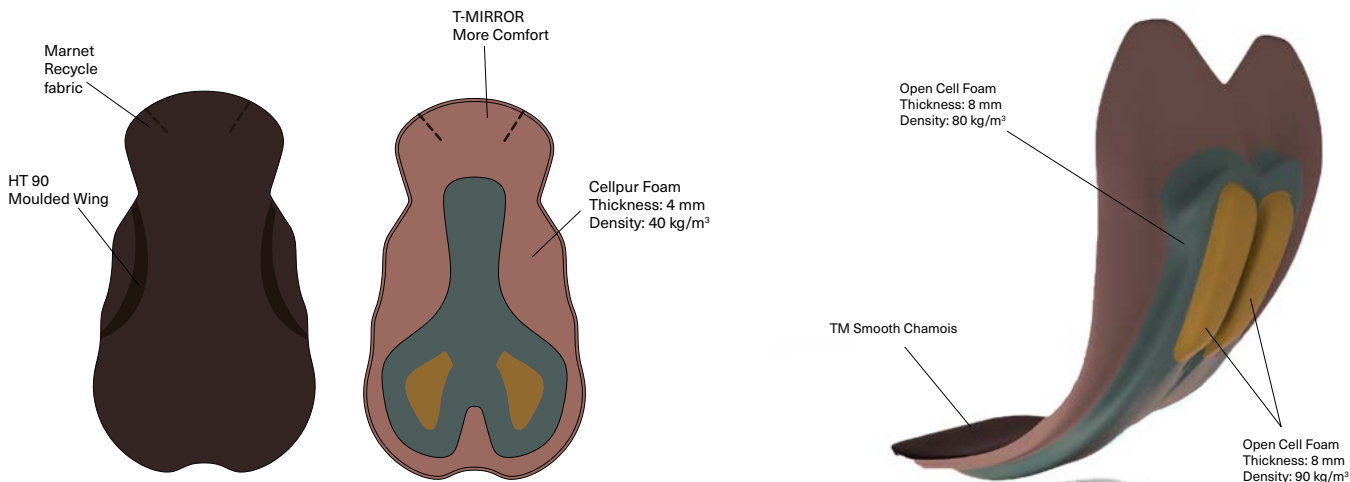

## TMIRROR

Teosport Mirror is a cycling pad with a smooth top surface. Inverting the supportive layers creates a super flat top surface, that is extremely comfortable next to the skin.

## FABRIC

Marnets is a new polyester thread that can boast the same quality as the virgin polyester and used for high quality eco-sustainable fabrics. It's obtained by a sophisticated and complex recycling process of the recovered fishing nets, together with other materials.

## FOAM

cellpur® is a green foam. This particular type of foam contains Tencel®, an essential natural components derivation that makes the foam high performing and eco-friendly.

## HT90

A y-shaped moulded chamois which incorporates wings set at 90 degrees. High Technology 90 uses revolutionary seamless technology so this pad conforms closely to the body and follows all movements perfectly. HT90 technology reduces friction, redness and discomfort in the inguinal area during pedalling.



## FOAM DENSITY M2

- Elasticity: very good
- Transpiration: excellent breathability thanks to the open cell structure
- Support: Very good, it is able to guarantee an excellent foam / cyclist weight ratio
- Density: 90 kg / m<sup>3</sup>
- Holes: For more breathability you can also have the perforated foam version, without forgetting that perforation reduce a percentage of foam density



## FOAM DENSITY M2

- Elasticity: very good
- Transpiration: excellent breathability thanks to the open cell structure
- Support: Very good, it is able to guarantee an excellent foam / cyclist weight ratio
- Density: 80 kg / m<sup>3</sup>
- Holes: For more breathability you can also have the perforated foam version, without forgetting that perforation reduce a percentage of foam density

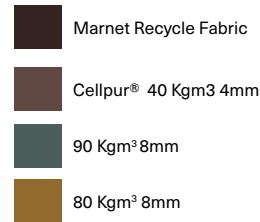

# TOP ASSORTMENT MEN (M)

## DUSTY BLUE

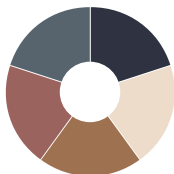

MVT427 GRANITY + 2.5L JKT A  
CEDAR WOOD



MTS1004 OSBORN SS TECH  
TEE A CEDAR WOOD



MSH075 VELLIR STRETCH  
SHORTS A CEDAR WOOD



GT148 CONTO MTB GLOVES  
B CASHEW



BP184 OFF TRAX WAISTPACK B  
DARK BLUE CASHEW

## GEOLOGY GREEN

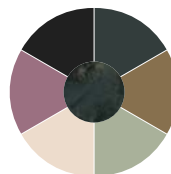

MVT427 GRANITY + 2.5L JKT  
BLACK



OSBORN LS TECH TEE GEOLO-  
GY GREEN



MPT129 VELAN STRETCH  
PANTS A BLACK



GT148 CONTO MTB GLOVES  
A BLACK



BP184 OFF TRAX WAISTPACK C  
GEOLOGY GREEN



MSH076 INNER SHORTS  
A BLACK



B249 BARMYS SOCKS D DUSKY  
ORCHID



## STARTING KIT

Men



1-MVT427 GRANITY + 2.5L  
JKT BLACK



2-MTS1068 OSBORN PRINTED  
LS TECH TEE A GEOLOGY  
GREEN



3-MSW388 FLACK TECH HOODIE  
B BLACK



4-MSW386 BAKE GRID FZ TECH  
FLEECE B BLACK



5-MSH075 VELLIR STRETCH  
SHORTS B DULL GOLD



6-MSH076 INNER SHORTS  
A BLACK



7-MTS1067 OSBORN PRINTED  
SS TECH TEE A GEOLOGY



8-MTS1003 DEPHE TECH TEE  
B DARKEST SPRUCE

## MVT427 GRANITY + 2.5L JKT

**FABRIC** : Shell 2,5 layers - 52% Recycled Polyester 48% Circular Polyester

**ECO** : Global Recycled Standard, Oeko-Tex® Standard 100

**FIT** : Regular

**INFO** : Picture Expedition logo and sleeve print

S-M-L-XL-XXL



### SHELL 2.5 L

DRY PL AY  
10K/10K



B Black



A Cedar Wood

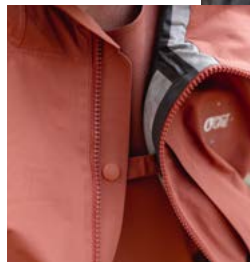

**MEMBRANE & DWR** : Dryplay 10K/10K membrane - Teflon Ecoelite™ PFC free durable water repellent treatment

**FEATURES** : Fully-taped seams - Ergonomic construction at elbow and back hem - Ergonomic hood with elastic adjustment system inside - Brim hood - Waterproof YKK® front zip - Side pockets with zip - Chest pocket with zip under flap - Goggle cleaner inside the chest pocket - Picture laser-cut holes under arms for high breathability - Bottom hem adjustment system - Elastic cuffs - Reflective details



# MTS1068 OSBORN PRINTED LS TECH TEE

**FABRIC** : Stretch jersey - 92% Recycled Polyester 8% Spandex

**ECO** : Global Recycled Standard, Oeko-Tex® Standard 100

**FIT** : Regular

**INFO** : Picture Expedition logo and back print

**S-M-L-XL-XXL**



**DRY FEEL**



A Geology green



This perfect mountain bike t-shirt is cleverly designed, featuring an adjusted long-back fit, a chafe-free collar, and raglan sleeves. Made with a highly breathable mesh fabric, it also features a goggle cleaner.

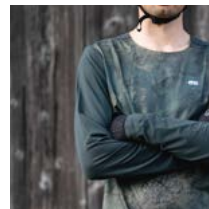

Ergonomic shoulder and sleeve construction



Inner goggle cleaner



Breathable mesh fabric

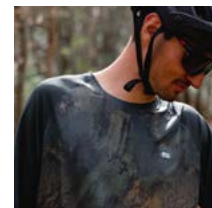

Clean and nonabrasive collar construction

**FEATURES** : Long-sleeve technical tee - Long back fit - Dry Feel antimicrobial treatment - Dry Now wicking technology - UPF50+ maximum UV protection - Body-mapping construction - Raglan sleeves - Goggle cleaner patched inside at bottom left

## MTS1001 OSBORN LS TECH TEE

**FABRIC** : Stretch jersey - 92% Recycled Polyester 8% Spandex

**ECO** : Global Recycled Standard, Oeko-Tex® Standard 100

**FIT** : Regular

**INFO** : Picture Expedition logo and back print

S-M-L-XL-XXL



3 663270 685345

SRP



DRY FEEL



A Stormy weather

**FEATURES** : Long-sleeve technical tee - Long back fit - Dry Feel antimicrobial treatment - Dry Now wicking technology - UPF50+ maximum UV protection - Body-mapping construction - Goggle cleaner patched inside at bottom left

## MTS1067 OSBORN PRINTED SS TECH TEE

**FABRIC** : Stretch jersey - 92% Recycled Polyester 8% Spandex

**ECO** : Global Recycled Standard, Oeko-Tex® Standard 100

**FIT** : Regular

**INFO** : Picture Expedition logo and back print

S-M-L-XL-XXL



3 663270 692206

SRP



DRY FEEL



A Geology green

**FEATURES** : Short-sleeve technical tee - 4-way stretch construction - Dry Feel antimicrobial treatment - Dry Now wicking technology - UPF50+ maximum UV protection - Body-mapping construction - Raglan sleeves - Goggle cleaner patched inside at bottom left



Surf

## MTS1004 OSBORN SS TECH TEE

**FABRIC :** Stretch jersey - 92% Recycled Polyester 8% Spandex

**ECO :** Global Recycled Standard, Oeko-Tex® Standard 100

**FIT :** Regular

**INFO :** Picture Expedition logo and back print

S-M-L-XL-XXL



3 663270 685765

SRP



DRY FEEL

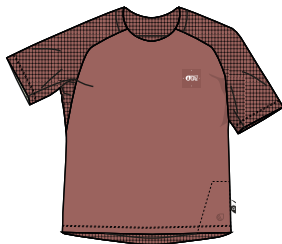

A Cedar Wood



**FEATURES :** Short-sleeve technical tee - 4-way stretch construction - Dry Feel antimicrobial treatment - Dry Now wicking technology - UPF50+ maximum UV protection - Body-mapping construction - Raglan sleeves - Goggle cleaner patched inside at bottom left

## MPT129 VELAN STRETCH PANTS

**FABRIC :** Stretch nylon and cotton blend - 50% Nylon 45% Organic Cotton 5% Spandex

**ECO :** Global Recycled Standard

**FIT :** Regular

**INFO :** Picture Expedition logo and side print

XS-S-M-L-XL-XXL



3 663270 679894

SRP



A Black

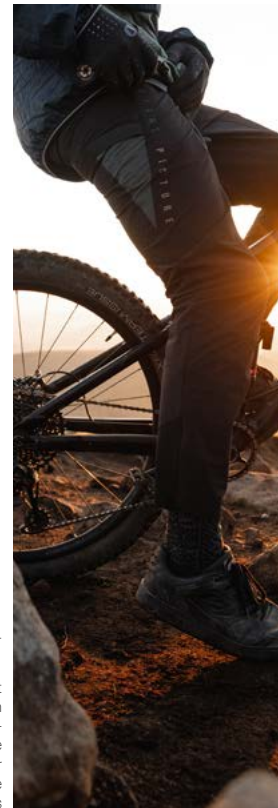

**MEMBRANE & DWR :** Teflon Ecoelite™ PFC free durable water repellent treatment

**FEATURES :** Outseam : 39-5/8 inches / 100,5 cm - Tapered leg fit for pedaling - Ergonomic construction at waist and knee position - 4-way stretch construction - Dry Now wicking technology - Elastic waistband with integrated buckle closing system - Inside elastic loops to attach inner shorts - Side pockets with zip under flap - Left-hand side pocket with neoprene mesh lining for phone - Right thigh pocket with flap and elastic loop - Laser-cut holes on thighs for high breathability - Mesh yoke at bottom hem

Content  
Activewear  
MTB  
Bags  
Wetsuit  
Swimwear  
Boardshorts  
Accessories  
Drinkware  
Sales Tools  
Features

Surf

## MSH081 VELLIR L STRETCH SHORTS

**FABRIC** : Stretch nylon - 90% Recycled Nylon 10% Spandex

**ECO** : Global Recycled Standard

**FIT** : Regular Long

**INFO** : Picture Expedition logo and side print

S-M-L-XL-XXL



SRP



A Black

**MEMBRANE & DWR** : Teflon Ecoelite™ PFC free durable water repellent treatment

**FEATURES** : Outseam : 23-1/8 inches / 58,7 cm - Ergonomic construction at waist - 4-way stretch construction - Dry Now wicking technology - Elastic waisband with integrated buckle closing system - Inside elastic loops to attach inner shorts - Left-hand side pocket with zip and neoprene mesh lining for phone - Right thigh pocket with zip under flap - Laser-cut holes on thighs for high breathability

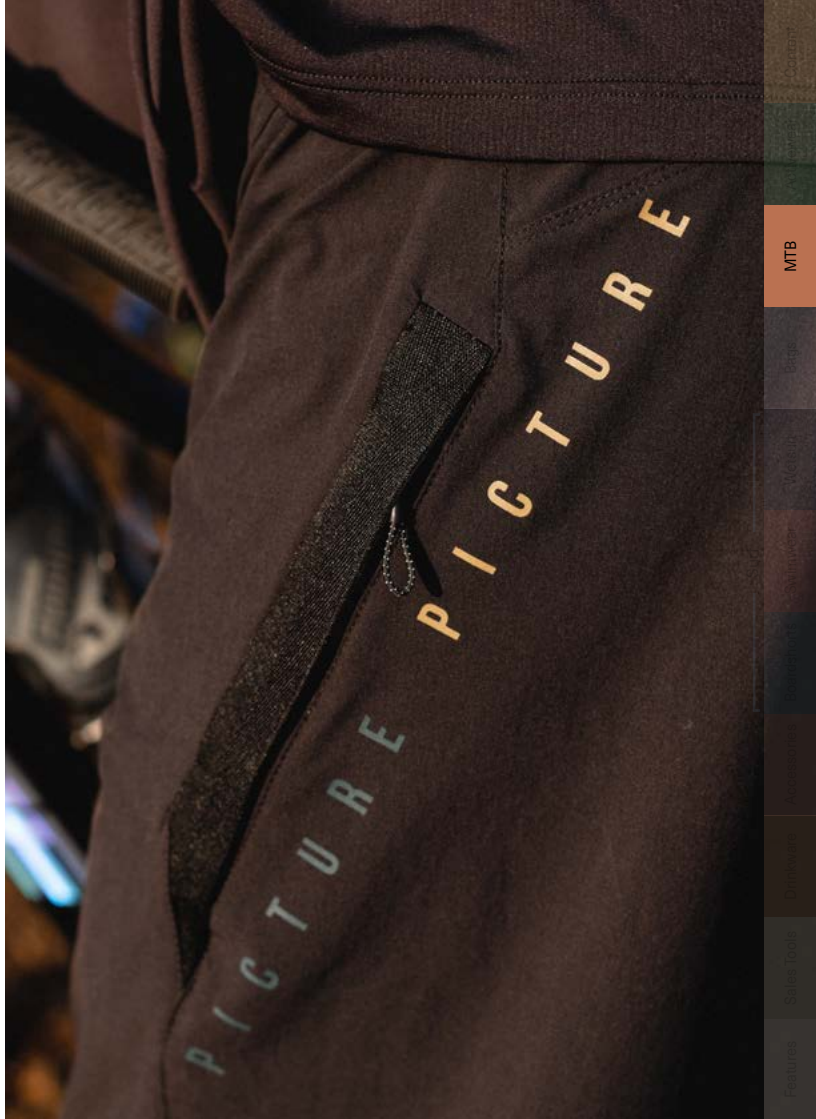

## MSH075 VELLIR STRETCH SHORTS

**FABRIC :** Stretch nylon - 90% Recycled Nylon 10% Spandex

**ECO :** Global Recycled Standard

**FIT :** Regular

**INFO :** Picture Expedition logo and side print

**S-M-L-XL-XXL**



C Black **(M)**



A Cedar Wood



B Dull Gold

**MEMBRANE & DWR :** Teflon Ecoelite™ PFC free durable water repellent treatment

**FEATURES :** Outseam : 21 inches / 53,3 cm - Ergonomic construction at waist - 4-way stretch construction - Dry Now wicking technology - Elastic waisband with integrated buckle closing system - Inside elastic loops to attach inner shorts - Left-hand side pocket with zip and neoprene mesh lining for phone - Right thigh pocket with zip under flap - Laser-cut holes on thighs for high breathability

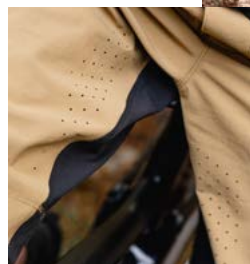

MTB

# MSH091 INNER PRINTED SHORTS

**FABRIC :** Full-eco strong chamois - 77% Recycled Polyester 23% Spandex

**ECO :** Global Recycled Standard, Oeko-Tex® Standard 100, Blue Sign

**FIT :** Slim

**INFO :** Picture Expedition logo

**S-M-L-XL-XXL**



DRY FEEL



A Geology green



**FEATURES :** Functionnal chamois - Specifically shaped for male anatomy - Elastic waistband with silicon - Dry Now wicking technology - Cellpur foam® - Foam thickness : 8mm and 4mm (sides) - Foam density : 90 kg/m<sup>3</sup> back, 80 kg/m<sup>3</sup> front, 40kg/m<sup>3</sup> sides - Y-shaped moulded chamois with HT90® Seamless Technology - TM Smooth® chamois Technology - Marnets® recycled eco-fabric - Snaps at waist for pants/shorts connection

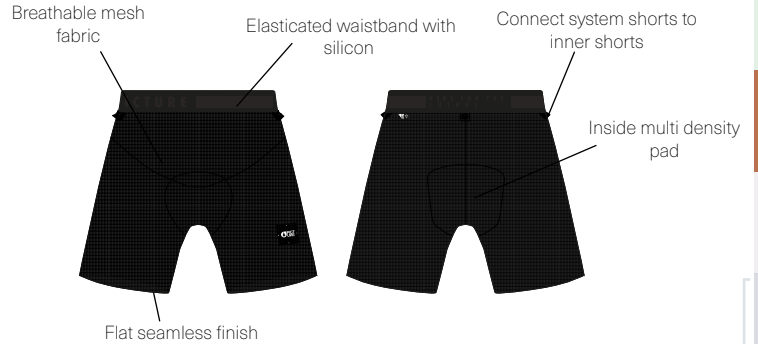

## PICTURE'S CHAMOIS : MULTI DENSITY PAD FOR THE BEST COMFORT

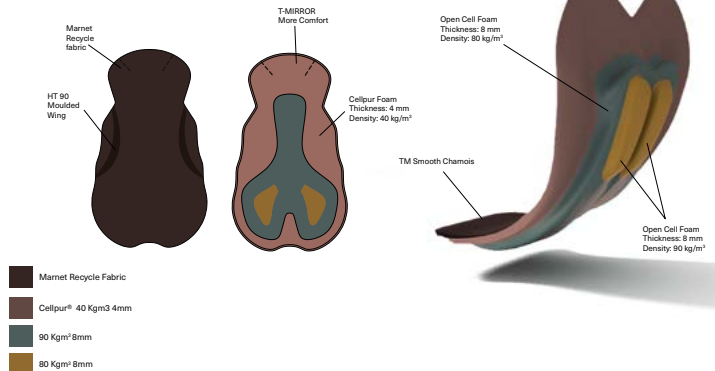

Content  
Activewear  
MTB  
Bags  
Wetsuit  
Swimwear  
Boardshorts  
Accessories  
Drinkware  
Sales Tools  
Features

Surf

## MSH076 INNER SHORTS

**FABRIC :** Full-eco strong chamois - 77% Recycled Polyester 23% Spandex

**ECO :** Global Recycled Standard, Oeko-Tex® Standard 100, Blue Sign

**FIT :** Slim

**INFO :** Picture Expedition logo

S-M-L-XL-XXL



DRY FEEL

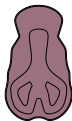

A Black **M**

**FEATURES :** Functional chamois - Specifically shaped for male anatomy - Elastic waistband with silicon - Dry Now wicking technology - Cellpur foam® - Foam thickness : 8mm and 4mm (sides) - Foam density : 90 kg/m3 back, 80 kg/m3 front, 40kg/m3 sides - Y-shaped moulded chamois with HT90® Seamless Technology - TM Smooth® chamois Technology - Marnets® recycled eco-fabric - Snaps at waist for pants/shorts connection

## GT148 CONTO MTB GLOVES

**FABRIC :** Stretch nylon - 90% Recycled Nylon 10% Spandex

**ECO :** Global Recycled Standard



7-8-9-10-11-12



A Black **M**



C Peach Nougat **M**



B Cashew **M**

**FEATURES :** Breathable perforated single layer palm - 4-way stretch construction - Dry Now wicking technology - Laser-cut holes on upper hand for high breathability - Second-skin effect - Mesh finger gussets - Silicon-printed fingertips - Touch-screen technology on thumbs

Content  
Activewear  
MTB  
Bags  
Wetsuit  
Surf  
Swimwear  
Boardshorts  
Accessories  
Drinkware  
Sales Tools  
Features



Features

Sales Tools

Drinkware

Accessories

Boardshorts

Swimwear

Wetsuit

Bags

MTB

Activewear

Content

Surf



# BP184 OFF TRAX WAISTPACK

**FABRIC** : 150D ripstop with PU coating - 100% recycled polyester

**ECO** : Global Recycled Standard

**PACK** : Min Order Qty 3, Make your own assortment



TU



A Black **M**



C Geology Green **M**



B Dark Blue Cashew **M**



D Geology Cream **M**

**MEMBRANE & DWR** : PFC free durable water repellent treatment

**FEATURES** : Volume 5L - 24 x 10,5 x 19 cm - 285 g - Upcycling concept : make your own toiletry bag at the end of the product life cycle - Ergonomic & breathable 3d mesh backpanel - Fleece-lined pocket to store phone, sunglasses and any valuable - Elastic mesh pockets on the sides to store and lock bottles - 2 side and 2 bottom compression straps - Internal organisation: 2 mesh pockets, 1 key hook and elastic bindings to store multi tools, tubes, tire irons... - 38mm webbing with recycled buckle



32mm webbing and buckle

Internal mesh pocket and elastic: Allow to store and organise your essential gear: multi tool, keys, wallet, cereal bar, inner tube, tire iron etc...

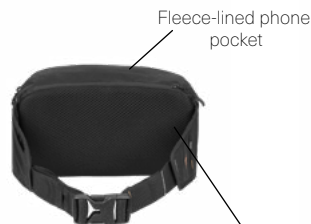

Fleece-lined phone pocket



2 side mesh pocket: possibility to store bottles (cord lock included) or food

Ergonomic & breathable backpanel with 3d mesh



Compression straps: allow to reduce volume of the pack or hold a shell or knee protections

Content  
Activewear  
MTB  
Bags  
Wetsuit  
Swimwear  
Boardshorts  
Accessories  
Drinkware  
Sales Tools  
Features

Surf

# BAGS & LUGGAGE

Since every journey has its own story, we like to create bags & luggage for those who seek true adventure.



Our bags offer streamlined and versatile storage options for skiing, hiking, camping, train travel, bike trips, and even urban escapes. All the more reason to enjoy the unexpected! Every bag from our product line uses recycled polyester and recycled buckles made in socially-responsible factories. And of course, we take care to make long-lasting and durable, too: the entire line is covered by our lifetime repair warranty program.

## SUSTAINABILITY

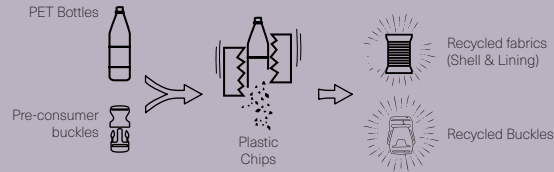

## DURABILITY



100% of the bag range is covered by the Lifetime Repair Warranty which cover:



Zips



Buckles



Seams\*

\* Conditions apply



Webbing

## UPCYCLING



If for some reason you end up wearing your backpack out, give it a second life by cutting "along the dotted line" to transform your pack into separate accessories. - Upcycling is one initiative among others leading the brand down the path to circularity.

-Even our toughest backpacks won't last forever: from the very beginning we thought of the end of the product lifecycle.

-For all backpacks in the collection.

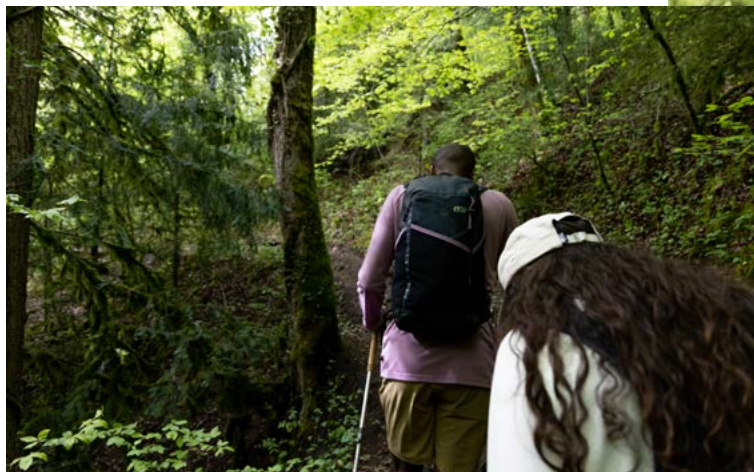

Bags

# BP183 OFF TRAX 20 BACKPACK

**FABRIC :** 150D ripstop with PU coating - 100% recycled polyester

**ECO :** Global Recycled Standard

**PACK:** Min Order Qty 3, Make your own assortment



TU



A Black



C Geology Green



B Dark Blue Cashew



D Geology Cream



**MEMBRANE & DWR :** PFC free durable water repellent treatment

**FEATURES :** Volume 20L - 26 x 15 x 48 cm - 670 g - 2-in-1 upcycling concept : make your own travel case and pen case at the end of the product life cycle - Bloom Foam® EVA backpanel (plutôt qu' EVA foam) - Fleece-lined pocket to store phone, sunglasses and any valuable - Large extensible front mesh pocket - Mesh pockets to store bottles on the sides - Large front accessory pocket with elastic binding - Daisy chain with pole holder - Hydration system / 15" laptop pocket - Inside accessory mesh pocket with key hook - Breathable mesh shoulder straps and belt - Sternum strap with safety whistle - Recycled buckles



Front pocket



Quick access front mesh pocket



Fleece-lined phone pocket



2 side mesh pocket for bottle



Pole holder



Hydration system compatible



Bloom Foam® EVA backpanel for breathability and ergonomic.



Mesh accessory pocket with key hook



2-in-1 upcycling concept :  
make your own  
travel case and pen case  
at the end of the product  
life cycle

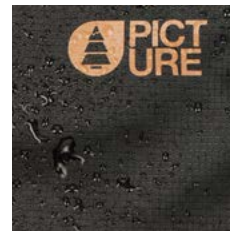

## Water Repellent

This backpack will protect your gear against any weather conditions with its PU coating and a PFC-free DWR treatment

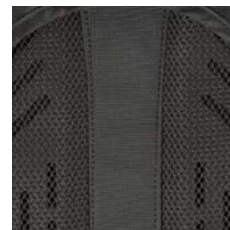

## Comfort

Made with a 150D polyester fabric, mesh shoulder straps and belt, as well as an ergonomic EVA foam back panel, this backpack guarantees lightweight comfort for a one-day adventure.



## Eco-engineered

Made with a 100% recycled fabric and recycled buckles, coated with a PFC-free DWR finish, this bag also offers too many upcycling options to count when (if ever) it completely wears out.

Content
Activewear
MTB
Bags
Wetsuit
Swimwear
Boardsuits
Accessories
Drinkware
Sales Tools
Features

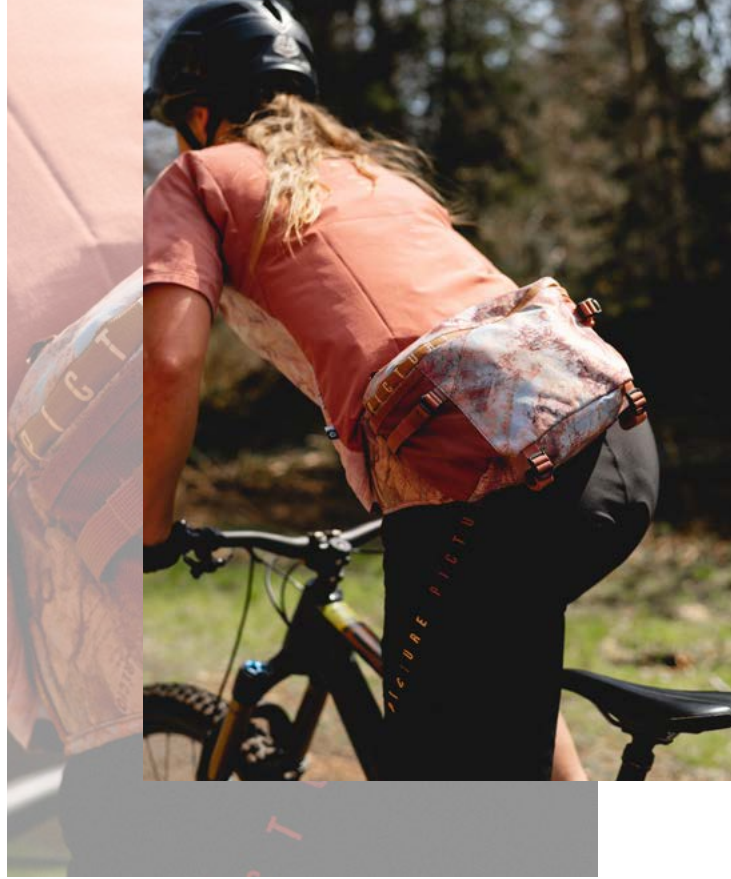

Surf

Features

Sales Tools

Drinkware

Accessories

Boardshorts

Swimwear

Wetsuit

**Bags**

MTB

Activewear

Content

# BP184 OFF TRAX WAISTPACK

**FABRIC:** 150D ripstop with PU coating - 100% recycled polyester

**ECO:** Global Recycled Standard

**PACK:** Min Order Qty 3, Make your own assortment



TU



A Black **M**



C Geology Green **M**



B Dark Blue Cashew **M**



D Geology Cream **M**



Upcycling concept :  
make your own toiletry  
bag at the end of the  
product life cycle



32mm webbing and buckle



2 side mesh pocket:  
possibility to store bottles (cord lock  
included) or food

Fleece-lined  
phone pocket



Ergonomic & breathable backpanel  
with 3D mesh



Compression straps: allow  
to reduce volume of the  
pack or hold a shell or knee  
protections

Internal mesh pocket and  
elastic: Allow to store and  
organise your essential  
gear: multi tool, keys, wallet,  
cereal bar, inner tube, tire  
iron etc...

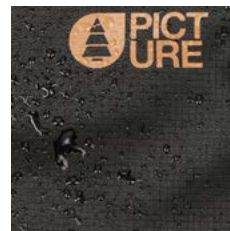

### Water resistant

This waist pack will protect your gear against any weather conditions with its PU coating and a PFC-free DWR treatment.

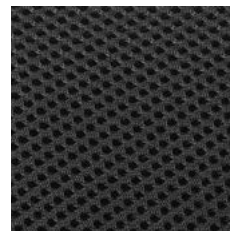

### Comfort

3D mesh backpanel, this waistpack guarantees lightweight comfort for one-day adventure.



### Eco-engineered

Made with a 100% recycled fabric and recycled buckles, coated with a PFC-free DWR finish, this bag also offers too many upcycling options to count when (if ever) it completely wears out.

Content  
Activewear  
MTB  
Bags  
Wetsuit  
Surf  
Swimwear  
Boardshorts  
Accessories  
Drinkware  
Sales Tools  
Features

# BP169 BP26 BACKPACK

**FABRIC :** 300D ripstop with PU coating - 100% Recycled Polyester

**ECO :** Global Recycled Standard

**PACK :** Min Order Qty 3, Make your own assortment



SRP

TU



C Dark Stone



Hydration system



Roll top closure



Safety gear pocket



Polar fleece lined goggle pocket

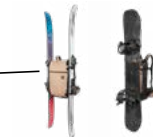

A frame ski carry system + vertical snowboard ski carry system



Diagonal ski carry system



Heat-formed foam back panel

Ice axe loop



Back panel quick zipper access



Removable Waist belt w/ pocket

**MEMBRANE & DWR :** PFC free durable water repellent treatment

**FEATURES :** Volume 26L - 51 x 28 x 15 cm - 1,085 kg - Roll-top closure - Vertical snowboard carry system - Diagonal & A-frame ski carry system - Heat-formed foam back panel - Zipped back-panel access to main compartment - Ice axe loop - Quick access to safety equipment pocket - Hydration system / 15" laptop pocket - Ergonomic shoulder straps - Adjustable sternum strap with safety whistle - Removable waist belt with gear loops and pocket - Fleece-lined goggle pocket - Compatible with helmet holder system - Safety instructions

Content  
Activewear  
MTB  
Bags  
Wetsuit  
Swimwear  
Boardshorts  
Accessories  
Drinkware  
Sales Tools  
Features

Surf

# BP170 BP22 BACKPACK

**FABRIC :** 300D ripstop with PU coating - 100% Recycled Polyester

**ECO :** Global Recycled Standard

**PACK :** Min Order Qty 3, Make your own assortment



Safety gear storage



Polar fleece lined goggle pocket

TU



A Black



E Dark Stone



A frame ski carry system + vertical snowboard ski carry system



Diagonal ski carry system



Ice axe loop



Heat-formed foam back panel



Waist belt

**MEMBRANE & DWR :** PFC free durable water repellent treatment

**FEATURES :** Volume 22L - 51 x 27 X 12 cm - 815 g - Vertical snowboard carry system - Diagonal & A-frame ski carry system - Heat-formed foam back panel - Ice axe loop - Quick access to safety equipment pocket - Hydration system / 15" laptop pocket - Ergonomic shoulder straps - Adjustable sternum strap with safety whistle - Waist belt with gear loop - Fleece-lined goggle pocket - Compatible with helmet holder system - Safety instructions

Content
Activewear
MTB
Bags
Wetsuit
Swimwear
Boardshorts
Accessories
Drinkware
Sales Tools
Features

Surf



# BP171 BP18 BACKPACK

**FABRIC :** 300D ripstop with PU coating - 100% Recycled Polyester

**ECO :** Global Recycled Standard

**PACK :** Min Order Qty 3, Make your own assortment



TU



B Black



Polar fleece lined goggle pocket

Polar fleece lined goggle pocket



Safety gear storage



Ice axe loop



Hydratation system

**MEMBRANE & DWR :** PFC free durable water repellent treatment

**FEATURES :** Volume 18L - 50 x 26 x 10 cm - 600 g - Vertical snowboard carry system - Diagonal & A-frame ski carry system - Ice axe loop - Quick access to safety equipment - Hydration system / 15" laptop pocket - Ergonomic shoulder straps - Adjustable sternum strap with safety whistle - Waist belt - Fleece-lined goggle pocket - Compatible with helmet holder system - Safety instructions

Content
Activewear
MTB
Bags
Wetsuit
Surf
Swimwear
Boardshorts
Accessories
Drinkware
Sales Tools
Features

# BP187 GROUNDS 22 BACKPACK

**FABRIC :** 150D plain with peach skin effect and TPE coating - 59% Recycled Polyester 41% Polyester

**ECO :** Global Recycled Standard

**PACK :** Min Order Qty 3, Make your own assortment

**INFO :** Reflective details

TU



C Stormy weather



B Green spray Dark Blue



A Dark Stone



15" padded laptop case



**MEMBRANE & DWR :** PFC free durable water repellent treatment

**FEATURES :** Volume 22L - 26 x 18 x 65 cm - 840 g - 3-in-1 upcycling concept : make your own laptop case, toiletry bag and hip pack at the end of the product life cycle - Roll-top closure with zip and buckles - Accessories cargo pocket suitable for pen, sunglasses, ear pods... - 2 chargers & wire pockets - Zippered secret pocket for ID or travel document - Quick access 15" padded laptop pocket - Two side pockets suitable for bottle & bike lock - Compression strap on bottom panel - Two side compression straps - Ergonomic shoulder straps with sternum strap



**Do you end up wearing your bag out? Give it a second life by cutting "along the dotted line", just follow the instructions printed inside.**

Content  
Activewear  
MTB  
Bags  
Wetsuit  
Surf  
Swimwear  
Boardshorts  
Accessories  
Drinkware  
Sales Tools  
Features

# BP185 GROUNDS 18 BACKPACK

**FABRIC :** 150D plain with peach skin effect and TPE coating - 59% Recycled Polyester 41% Polyester

**ECO :** Global Recycled Standard

**PACK :** Min Order Qty 3, Make your own assortment

**INFO :** Reflective details

TU

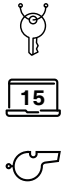

A Black **(M)**



C Green Spray Dark Blue **(M)**



B Dark Stone **(M)**



D Stormy Weather



2 side pocket : Allow to store bottle and bike locker.



15" Laptop pocket



**MEMBRANE & DWR :** PFC free durable water repellent treatment

**FEATURES :** Volume 18L - 26 x 13 x 65 cm - 785 g - 3-in-1 upcycling concept : make your own laptop case, hip pack and small travel case at the end of the product life cycle - Roll-top closure with zip under flap - Accessories pocket suitable for pen, sunglasses, ear pods... - 2 chargers & wire pockets - Zipped secret pocket for ID or travel document - Quick access 15" padded laptop pocket - Two side pockets suitable for bottle & bike lock - Compression strap on bottom panel - Front handle suitable for bike light - Ergonomic shoulder straps with sternum strap

**Do you end up wearing your bag out? Give it a second life by cutting "along the dotted line", just follow the instructions printed inside.**

Content  
Activewear  
MTB  
Bags  
Wetsuit  
Swimwear  
Surf  
Boardshorts  
Accessories  
Drinkware  
Sales Tools  
Features

# BP182 WEEKEND WARRIOR DUFFELBAG

**FABRIC :** 900D and 510D plain with PU coating - 56% Recycled Polyester 44% Polyester

**ECO :** Global Recycled Standard

**PACK :** Min Order Qty 3 - Make your own assortment

TU



A Black



B Green Spray Dark Blue



Large zippered pocket



Internal Divider



Shoulder straps



Packable



2 cargo pockets



Water resistant pocket



Cargo pocket

**MEMBRANE & DWR :** PFC free durable water repellent treatment

**FEATURES :** Volume 55L - 51cm x 30cm x 30cm - 1,205 kg - Packable in a pouch - External waterproof pocket suitable for shoes / wetsuit - Large side cargo pocket for books and travel documents - Two cargo side pockets - Large zippered pocket with mesh dividers to store plug, cables, GoPro... - Internal mesh sleeve pocket in the end-cap compartment suitable for 15" laptop - Removable divider in main compartment - Adjustable shoulder straps - One top padded handle - Two side handles

Content  
Activewear  
MTB  
Bags  
Wetsuit  
Swimwear  
Boardshorts  
Accessories  
Drinkware  
Sales Tools  
Features

Surf

### BP167 CHASE TRAVEL BAG 85L

FABRIC : 600D ripstop with PU coating  
ECO : Global Recycled Standard



3 663270 488036



TU



B Black



### BP166 QUEST CARRY ON 42L

FABRIC : 600D ripstop with PU coating  
ECO : Global Recycled Standard



3 663270 488014



TU



B Black



### BP168 GRULL KIT

FABRIC : 450D ripstop with PU coating  
ECO : Global Recycled Standard



3 663270 488052



TU



B Black



Content
Activewear
MTB
Bags
Wetsuit
Surf
Swimwear
Boardshorts
Accessories
Drinkware
Sales Tools
Features

# SURF



Since materials play a big role in a product's lifecycle, Picture's wetsuits, boardshorts, and swimwear opt for sustainable, eco-friendly alternatives whenever possible. Regen®'s recycled nylon for swimsuits, Repreve® for boardshorts, and Oyster shell Eicoprene for wetsuits. Never-ending sustainable innovation.

●	<b>Wetsuit</b> 108
	Women 109
	Men 117
●	<b>Swimwear</b> 128
	Women 129
●	<b>Boardshort</b> 142
	Men 143
	Kids 153

# TOP ASSORTMENT WOMEN

## MIRAGE

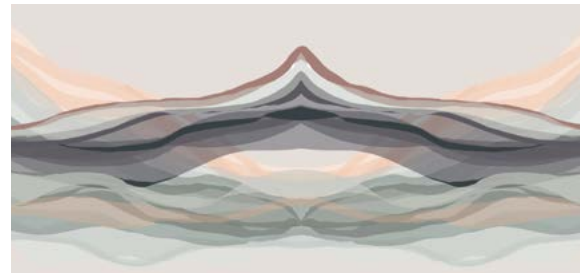

SB211 PALOMAS CAP C PEACH  
NOUGAT



SB214 QORDA CAP A BLUE  
SURF



WWT296 META W LS 2/2 FZ  
A MIRAGE

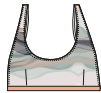

SWI020 CLOVE PRINTED BRA-  
LETTE TOP B MIRAGE

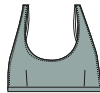

SWI017 CLOVE BRALETTE TOP  
D BLUE SURF

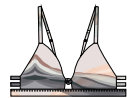

SWI019 KALTA PRINTED  
TRIANGLE TOP A MIRAGE



SWI018 ABYN PRINTED TOP  
A MIRAGE



SWI014 ABYN TOP A BLUE SURF



WDR068 FLOWA DRESS G  
BLUE SURF



WSH058 ALINNA ROMPER C  
MIRAGE PRINT

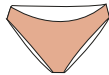

SWI015 SOROYA BOTTOMS A  
PEACH NOUGAT



WBS028 DEMBA PRINTED BRDS  
A MIRAGE



SWI021 FIGGY PRINTED BOT-  
TOMS A MIRAGE

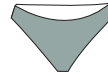

SWI015 SOROYA BOTTOMS C  
BLUE SURF



WSH051 MILOU SHORTS F  
MIRAGE PRINT



WWT292 EQUATION W 3/2 FZ  
B MIRAGE



SWI008 NANOE SWIMSUIT  
D MIRAGE



ACC100 URBAN VACUUM BOTT-  
LE M MIRAGE



WDR093 MINDA DRESS A  
BLUE SURF

Content
Activewear
MTB
Bags
Wetsuit
Swimwear
Boardshorts
Accessories
Drinkware
Sales Tools
Features

Surf

# TOP ASSORTMENT WOMEN PYLA



WWT294 WILL W FZ 1.5 TOP  
A PYLA



SB211 PALOMAS CAP BLACK



KOTKA BB CAP MISTY LILAC



WWT297 META W SL 2/2 FZ  
B PYLA



SWI014 ABYN TOP B BLACK



SWI020 CLOVE PRINTED BRA-  
LETTE TOP PYLA



SWI018 ABYN PRINTED TOP  
B PYLA



SWI017 CLOVE BRALETTE TOP  
A BLACK

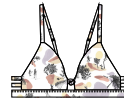

SWI019 KALTA PRINTED  
TRIANGLE TOP B PYLA



WDR094 YARRI DRESS A  
PYLA PRINT



WTS427 CARRELLA TEE C SUN-  
NY YELLOW



SWI022 HIGH WAIST PRINTED  
BOTTOMS A PYLA

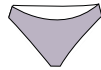

SWI015 SOROYA BOTTOMS B  
MISTY LILAC



SWI004 FIGGY BOTTOMS  
A BLACK



WBS026 NAPKEY BRDS A PYLA



SWI021 FIGGY PRINTED BOT-  
TOMS B PYLA



SWI008 NANOE SWIMSUIT  
C PYLA



WSH057 CARELLA SHORTS C  
SUNNY YELLOW



WWT303 EQUATION W 4/3  
FZ C PYLA



WBS026 NAPKEY BRDS A PYLA



ACC144 LANDSOM PONCHO  
C PYLA



ACC145 LANDSOM TOWEL  
C PYLA



BP186 MOLVIGA BAG B BLACK  
WASHED



WDR068 FLOWA DRESS H  
MISTY LILAC

Surf

Features

Sales Tools

Drinkware

Accessories

Boardshorts

Swimwear

Wetsuit

Bags

MTB

Activewear

Content



# TOP ASSORTMENT WOMEN PAISLEY



WWT294 WILL W FZ 1.5 TOP  
B BLACK



SWI014 ABYIN TOP B BLACK



SWI019 KALTA PRINTED  
TRIANGLE TOP C PAISLEY



SWI017 CLOVE BRALETTE TOP  
A BLACK



SWI018 KALTA TRIANGLE TOP  
A BLACK

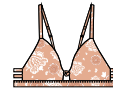

SWI019 KALTA PRINTED  
TRIANGLE TOP C PAISLEY



WDR091 LEONY DRESS B AB-  
SINTHE GREEN



WDR092 LOONNA DRESS B  
PEACH NOUGAT



WWT301 DOME W 4/3 FZ  
A BLACK



SWI015 SOROYA BOTTOMS A  
PEACH NOUGAT



SWI021 FIGGY PRINTED BOT-  
TOMS C PAISLEY



SWI015 SOROYA BOTTOMS A  
PEACH NOUGAT



WBS026 NAPKEY BRDS B  
PAISLEY



SWI010 HIGH WAIST BOTTOMS  
A BLACK



WTS441 KINTHA SHIRT C  
PAISLEY



WTS427 CARELLA TEE D  
ABSINTHE GREEN



ACC100 URBAN VACUUM BOTT-  
LE N PAISLEY



SWI012 KALEN SWIMSUIT  
B BLACK



B249 BARMYS SOCKS B  
PAISLEY



WSH074 KINTHA SHORTS A  
PAISLEY



WSH057 CAREL SHORTS D  
ABSINTHE GREEN

Surf

Content  
Activewear  
MTB  
Bags  
Wetsuit  
Swimwear  
Boardshorts  
Accessories  
Drinkware  
Sales Tools  
Features

# TOP ASSORTMENT MEN GUINEA



MVT429 DOME 3/2 FZ A BLACK



MVT436 FLOATS 1.5 FLEXSKIN TOP A BLACK



MTS1008 HOOD SURF TEE B STORMY WEATHER



SB209 RILL SOFT CAP A BLACK



SB213 SALTVIK SURF HAT



MTS1010 TIMONT SS SURF TEE B BLACK



MTS1025 GORYA TEE A WHITE



MTS1024 MAPOON TEE B BLACK



MVT445 EQUATION 5/4 FZ A BLACK



MBS059 JOURNY 19 BRDS A DARKEST SPRUCE



MBS058 ANDY HERITAGE SOLID 17 BRDS B BLUE TURQUOISE



MBS058 ANDYHERITAGESOLID 17 A DUSKYORCHID



MBS061 PIAU SOLID 15 BRDS A DUSKY ORCHID



MBS061 PIAU SOLID 15 BRDS D BLACK



MBS056 ANDY 17 BRDS A PUMPKIN



MBS062 PIAU 15BRDS B GUINEA



ACC144 LANDSOM PONCHO E BLACK



ACC145 LANDSOM TOWEL E BLACK



ACC149 CAMPO CHANGE MAT A BLACK

Surf

Accessories

Boardshorts

Swimwear

Wetsuit

Bags

MTB

Activewear

Content

Features

Sales Tools

Drinkware

# TOP ASSORTMENT MEN ALUHA



SB210 KOTKA BB CAP D GREEN  
SPRAY



SB209 RILL SOFT CAP B GREEN  
SPRAY



MTS1065 MATAKONA SS SHIRT  
A ALUHA PRINT



MTS1009 TIMONT LS SURF TEE  
B SMOKE WHITE



MVT431 EQUATION 3/2 FZ  
A BLACK



MTS1019 AUTHENTIC TEE B  
LEMON DROP



MTS1044 SUNK TEE A GREEN  
SPRAY



MVT446 EQUATION 4/3 FZ  
A BLACK



ACC145 LANDSOM TOWEL  
B BALI



MTS1010 TIMONT SS SURF TEE  
A SMOKE WHITE



ACC144 LANDSOM PONCHO  
B BALI



MVT381 WILL FZ 1.5 TOP B  
FULL BLACK



MTS1012 MAREEBA SHIRT A  
BALI PRINT



SB216 LOPRA HAT A STRAW  
DARK BALI



MVT433 EQUATION LS 2/2 FZ  
A BLACK



MBS054 PODAR HYBRID 19  
BRDS B GREEN SPRAY



MBS056 ANDY 17 BRDS B  
LEMON DROP



MVT430 EQUATION 3/2 LOGO  
FZ A BLACK



MBS058 ANDY HERITAGE  
SOLID 17 BRDS B BLUE TUR-  
QUOISE



MBS061 PIAU SOLID 15 BRDS C  
BLUE TURQUOISE



MBS062 PIAU 15 BRDS E  
DARK BALI



MBS055 FISH 17 BRDS B BALI



MBS058 ANDY HERITAGE SO-  
LID 17 BRDS C BLACK



MBS062 PIAU 15 BRDS A ALUHA



MBS054 PODAR HYBRID 19  
BRDS D HEATHERGREY



MBS056 ANDY 17 BRDS D BLUE  
TURQUOISE



MBS057 ANDY HERITAGE  
PRINTED 17 BRDS B DARKBLUE



Surf

Content  
Activewear  
MTB  
Bags  
Wetsuit  
Swimwear  
Boardshorts  
Accessories  
Drinkware  
Sales Tools  
Features

# WETSUIT



Always improving our sustainable engineering, we integrate OYSTER SHELL POWDER as a biosource and renewable solution. The upgraded Eicoprene technology is featured on 100% of the wetsuits range.

## SUSTAINABILITY

100% OF OUR WETSUIT RANGE IS MADE OF WASTE



Polyamide linings made from recycled fishing nets

All carbon black made from recycled tires and oysters powder

Recycled polyester linings made from recycled bottles

## TECHNOLOGY

*Flex  
Skin*

=



4 WAY STRETCH



SECOND SKIN EFFECT



SUSTAINABLE FABRIC

## DESIGN

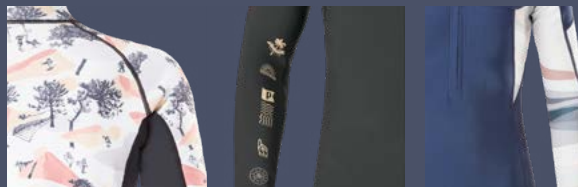

## WVT300 DOME W 5/4 HOOD FZ

**FABRIC :** Picture Eicoprene - 82% Eicoprene 8% Recyled Nylon 4% Nylon 4% Polyester 2% Spandex

**ECO :** Global Recycled Standard, Aquaglu®e®, Bluesign®



3 663270 708334



6-8-10-12



A Black



Inside

**LINING :** Engineered Dry Now body lining and WPF lining

**FEATURES :** Fully-taped seams - 5/4/3 full-length wetsuit with hood - Chest-zip entry - Glued and blindstitched construction (GBS) - Power seam - Watertight seals - Fuse cut finish - Glideskin neckline - Hyper stretch-knit under the arms - Knee pads - Key pocket - 1400 g

## WVT301 DOME W 4/3 FZ

**FABRIC :** Picture Eicoprene - 80% Eicoprene 8% Recyled Nylon 5,5% Polyester 4,5% Nylon 2% Spandex

**ECO :** Global Recycled Standard, Aquaglu®e®, Bluesign®



3 663270 708336



6-8-10-12



A Black



Inside

**LINING :** Engineered Dry Now body lining and WPF lining

**FEATURES :** Fully-taped seams - 4/3 full-length wetsuit - Chest-zip entry - Glued and blindstitched construction (GBS) - Power seam - Watertight seals - Fuse cut finish - Drain holes - Glideskin neckline - Hyper stretch-knit under the arms - Comfort zones - Knee pads - Key pocket - 1300 g

Surf

Content  
Activewear  
MTB  
Bags  
Wetsuit  
Swimwear  
Boardshorts  
Accessories  
Drinkware  
Sales Tools  
Features

## WWT302 EQUATION W 5/4 FZ

**FABRIC :** Picture Eicoprene - 82% Eicoprene 12% Recycled Nylon 4,5% Nylon 1,5% Spandex

**ECO :** Global Recycled Standard, Aquaglu®e, Bluesign®



6-8-10-12



A Black



Inside



**LINING :** WPF lining

**FEATURES :** Fully-taped seams - 5/4 full-length wetsuit - Chest-zip entry - Glued and blindstitched construction (GBS) - Watertight seals - Fuse cut finish - Glideskin neckline - Knee pads - Key pocket - 1400 g

Surf

Wetsuit

Swimwear

Boardshorts

Accessories

Drinkware

Sales Tools

Features

Bags

MTB

Activewear

Content

## WVT303 EQUATION W 4/3 FZ

**FABRIC :** Picture Eicoprene - 80% Eicoprene 11,5% Recycled Nylon 5% Nylon 2% Recycled Polyester 1,5% Spandex

**ECO :** Global Recycled Standard, Aquaglu®<sup>®</sup>, Bluesign®



SRP

6-8-10-12



B Iberis White



C Pyla



A Mirage



Inside

**LINING :** WPF lining

**FEATURES :** Fully-taped seams - 4/3 full-length wetsuit - Chest-zip entry - Glued and blindstitched construction (GBS) - Watertight seals - Fuse cut finish - Drain holes - Glideskin neckline - Comfort zones - Knee pads - Key pocket - 1100 g

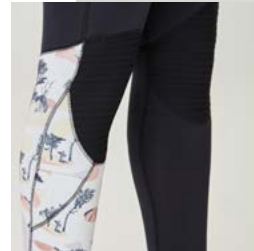

Surf

Features

Sales Tools

Drinkware

Accessories

Boardshorts

Swimwear

Wetsuit

Bags

MTB

Activewear

Content

## WWT304 EQUATION W FLEXSKIN 4/3FZ

**FABRIC :** Flex Skin ultra stretch Picture Eicoprene - 80% Eicoprene 10% Recycled Nylon 8% Nylon 2% Spandex

**ECO :** Global Recycled Standard, Aquaglu®e®, Bluesign®



3 663270 708693

SRP

6-8-10-12



A Dark Blue



Inside



**LINING :** WPF lining

**FEATURES :** Fully-taped seams - 4/3 full-length wetsuit - Chest-zip entry - Flex Skin ultra stretch neoprene - Glued and blindstitched construction (GBS) - Watertight seals - Fuse cut finish - Drain holes - Glideskin neckline - Comfort zones - Knee pads - Key pocket - 1100 g

Surf

Features

Sales Tools

Drinkware

Accessories

Boardshorts

Swimwear

Wetsuit

Bags

MTB

Activewear

Content



# WWT292 EQUATION W 3/2 FZ

**FABRIC :** Picture Eicoprene - 78% Eicoprene 12% Recycled Nylon 5,5% Nylon 2,5% Recycled Polyester 2% Spandex

**ECO :** Global Recycled Standard, Aquaglu®e®, Bluesign®



SRP

6-8-10-12



B Mirage **M**



C Pyla



A Iberis White



Inside

**LINING :** WPF lining

**FEATURES :** Fully-taped seams - 3/2 full-length wetsuit - Chest-zip entry - Glued and blindstitched construction (GBS) - Watertight seals - Fuse cut finish - Drain holes - Glideskin neckline - Comfort zones - Knee pads - Key pocket - 700 g



Content  
Activewear  
MTB  
Wetsuit  
Summer  
Surf  
Boardsports  
Accessories  
Drinkware  
Sales Tools  
Features

## WWT293 EQUATION W FLESKIN 3/2FZ

**FABRIC :** Flex Skin ultra stretch Picture Eicoprene - 78% Eicoprene 10,5% Recycled Nylon 10% Nylon 1,5% Spandex

**ECO :** Global Recycled Standard, Aquaglu®e®, Bluesign®



3 663270 707641

SRP

6-8-10-12



A Dark Blue



Inside

**LINING :** WPF lining

**FEATURES :** Fully-taped seams - 3/2 full-length wetsuit - Chest-zip entry - Flex Skin ultra stretch neoprene - Glued and blindstitched construction (GBS) - Watertight seals - Fuse cut finish - Drain holes - Glideskin neckline - Comfort zones - Knee pads - Key pocket - 900 g

## WWT295 META W LL 2/2 FZ

**FABRIC :** Picture Eicoprene - 74% Eicoprene 23% Recycled Polyester 1,5% Recycled Nylon 1,5% Spandex

**ECO :** Global Recycled Standard, Aquaglu®e®, Bluesign®



3 663270 707849

SRP

XS-S-M-L-XL



A Black



**LINING :** STD lining

**FEATURES :** Critically-taped seams - 2/2 full-length wetsuit with racer back - Front-zip entry - Flatlock seams - Fuse cut finish - Drain holes - Knee pads - Key pocket - 500 g

Surf

Features

Sales Tools

Drinkware

Accessories

Boardshorts

Swimwear

Wetsuit

Bags

MTB

Activewear

Content

## WWT296 META W LS 2/2 FZ

**FABRIC :** Picture Eicoprene - 74% Eicoprene 15% Recycled Polyester 9% Recycled Nylon 2% Spandex

**ECO :** Global Recycled Standard, Aquaglu®e®, Bluesign®



3 663270 707917



XS-S-M-L-XL



A Mirage



B Pyla



**LINING :** STD lining

**FEATURES :** Critically-taped seams - 2/2 shorty with long sleeves - Front-zip entry - Flatlock seams - Glideskin leg - Fuse cut finish - 420 g

## WWT297 META W SL 2/2 FZ

**FABRIC :** Picture Eicoprene - 74% Eicoprene 15% Recycled Polyester 9% Recycled Nylon 2% Spandex

**ECO :** Global Recycled Standard, Aquaglu®e®, Bluesign®



3 663270 708129



XS-S-M-L-XL



B Pyla



A Mirage



**LINING :** STD lining

**FEATURES :** Critically-taped seams - 2/2 spring suit with long sleeves - Front-zip entry - Flatlock seams - Fuse cut finish - 360 g

Surf

Features

Sales Tools

Drinkware

Accessories

Boardshorts

Swimwear

Wetsuit

Bags

MTB

Activewear

Content

## WVT294 WILL W FZ 1.5 TOP

**FABRIC :** Picture Eicoprene - 66% Eicoprene 19,5% Recycled Polyester 11,5% Recycled Nylon 3% Spandex

**ECO :** Global Recycled Standard, Aquaglu®®, Bluesign®



XS-S-M-L-XL



A Pyla



B Black

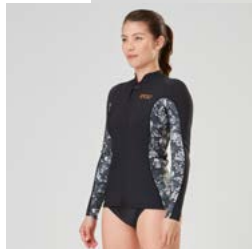

**FEATURES :** Critically-taped seams - 1.5 mm Eicoprene Top - Front-zip entry - Glideskin neckline - Fuse cut finish - Flatlock seams - 420 g

Surf

Wetsuit

Swimwear

Boardshorts

Accessories

Drinkware

Sales Tools

Features

Bags

MTB

Activewear

Content

## MVT450 DOME 5/4 HOOD FZ

**FABRIC :** Picture Eicoprene - 82% Eicoprene 8% Recycled Nylon 4% Nylon 4% Polyester 2% Spandex

**ECO :** Global Recycled Standard, Aquaglu®e, Bluesign®



S-MS-M-MT-LS-L-XL



A Black



Inside

**LINING :** Engineered Dry Now body lining and WPF lining

**FEATURES :** Fully-taped seams - 5/4/3 full-length wetsuit with hood - Chest-zip entry - Glued and blindstitched construction (GBS) - Power seam - Watertight seals - Fuse cut finish - Glideskin neckline - Hyper stretch-knit under the arms - Knee pads - Key pocket - 1600 g

## MVT449 DOME 4/3 FZ

**FABRIC :** Picture Eicoprene - 80% Eicoprene 8% Recycled Nylon 5,5% Polyester 4,5% Nylon 2% Spandex

**ECO :** Global Recycled Standard, Aquaglu®e, Bluesign®



S-MS-M-MT-LS-L-XL



A Black



Inside

**LINING :** Engineered Dry Now body lining and WPF lining

**FEATURES :** Fully-taped seams - 4/3 full-length wetsuit - Chest-zip entry - Glued and blindstitched construction (GBS) - Power seam - Watertight seals - Fuse cut finish - Drain holes - Glideskin neckline - Hyper stretch-knit under the arms - Comfort zones - Knee pads - Key pocket - 1400 g

Surf

Features

Sales Tools

Drinkware

Accessories

Boardshorts

Swimwear

Wetsuit

Bags

MTB

Activewear

Content

## MVT429 DOME 3/2 FZ

**FABRIC :** Picture Eicoprene - 78% Eicoprene 8,5% Recyled Nylon 6,5% Polyester 5% Nylon 2% Spandex

**ECO :** Global Recycled Standard, Aquaglué®, Bluesign®



S-MS-M-MT-LS-L-XL-2XL

SRP



A Black



Inside

**LINING :** Engineered Dry Now body lining and WPF lining

**FEATURES :** Fully-taped seams - 3/2 full-length wetsuit - Chest-zip entry - Glued and blindstitched construction (GBS) - Power seam - Watertight seals - Fuse cut finish - Drain holes - Glideskin neckline - Hyper stretch-knit under the arms - Comfort zones - Knee pads - Key pocket - 1100 g

## MVT445 EQUATION 5/4 FZ

**FABRIC :** Picture Eicoprene - 82% Eicoprene 12% Recycled Nylon 4,5% Nylon 1,5% Spandex

**ECO :** Global Recycled Standard, Aquaglué®, Bluesign®



S-MS-M-MT-LS-L-XL

SRP

PACK :



A Black



Inside

**FEATURES :** Fully-taped seams - 5/4 full-length wetsuit - Chest-zip entry - Glued and blindstitched construction (GBS) - Watertight seals - Fuse cut finish - Glideskin neckline - Knee pads - Key pocket - Knee pads - Key pocket - 1460 g

Surf

Features

Sales Tools

Drinkware

Accessories

Boardshorts

Swimwear

Wetsuit

Bags

MTB

Activewear

Content

## MVT444 EQUATION 4/3 LOGO FZ

**FABRIC :** Picture Eicoprene - 80% Eicoprene 13% Recycled Nylon 5% Nylon 2% Spandex

**ECO :** Global Recycled Standard, Aquaglu®e, Bluesign®

S-MS-M-MT-LS-L-XL



3 663270 694712



SRP



A Black



Inside

**LINING :** W/PF lining

**FEATURES :** Fully-taped seams - 4/3 full-length wetsuit - Chest-zip entry - Glued and blindstitched construction (GBS) - Watertight seals - Fuse cut finish - Drain holes - Glideskin neckline - Comfort zones - Knee pads - Key pocket - 1220 g

## MVT446 EQUATION 4/3 FZ

**FABRIC :** Picture Eicoprene - 80% Eicoprene 13% Recycled Nylon 5% Nylon 2% Spandex

**ECO :** Global Recycled Standard, Aquaglu®e, Bluesign®

S-MS-M-MT-LS-L-XL-2XL



3 663270 694996



SRP



A Black



B Charcoal



Inside

**LINING :** W/PF lining

**FEATURES :** Fully-taped seams - 4/3 full-length wetsuit - Chest-zip entry - Glued and blindstitched construction (GBS) - Watertight seals - Fuse cut finish - Drain holes - Glideskin neckline - Comfort zones - Knee pads - Key pocket - 1120 g

Surf

Wetsuit

Swimwear

Boardshorts

Accessories

Drinkware

Sales Tools

Features

Content

Activewear

MTB

Bags

## MVT447 EQUATION 4/3 FLEX SKIN FZ

**FABRIC :** Flex Skin ultra stretch Picture Eicoprene - 80% Eicoprene 10% Recycled Nylon 8% Nylon 2% Spandex

**ECO :** Global Recycled Standard, Aquaglu®e, Bluesign®



3 663270 695276



S-MS-M-MT-LS-L-XL-2XL



A Black



B Dark Army Green



Inside

**LINING :** WPF lining

**FEATURES :** Fully-taped seams - 4/3 full-length wetsuit - Chest-zip entry - Flex Skin ultra stretch neoprene - Glued and blindstitched construction (GBS) - Watertight seals - Fuse cut finish - Drain holes - Glideskin neckline - Comfort zones - Knee pads - Key pocket - 1180 g

## MVT430 EQUATION 3/2 LOGO FZ

**FABRIC :** Picture Eicoprene - 78% Eicoprene 14,5% Recycled Nylon 5,5% Nylon 2% Spandex

**ECO :** Global Recycled Standard, Aquaglu®e, Bluesign®



3 663270 695036



S-MS-M-MT-LS-L-XL



A Black



Inside

**LINING :** WPF lining

**FEATURES :** Fully-taped seams - 3/2 full-length wetsuit - Chest-zip entry - Glued and blindstitched construction (GBS) - Watertight seals - Fuse cut finish - Drain holes - Glideskin neckline - Comfort zones - Knee pads - Key pocket - 900 g



Surf

Features

Sales Tools

Drinkware

Accessories

Boardshorts

Swimwear

Wetsuit

Bags

MTB

Activewear

Content



## MVT431 EQUATION 3/2 FZ

**FABRIC :** Picture Eicoprene - 78% Eicoprene 12% Recycled Nylon 5,5% Nylon 2,5% Recycled Polyester 2% Spandex

**ECO :** Global Recycled Standard, Aquaglu®e®, Bluesign®



SRP

S-MS-M-MT-LS-L-XL-2XL



A Black



B Charcoal



Inside

**LINING :** WPF lining

**FEATURES :** Fully-taped seams - 3/2 full-length wetsuit - Chest-zip entry - Glued and blindstitched construction (GBS) - Watertight seals - Fuse cut finish - Drain holes - Glideskin neckline - Comfort zones - Knee pads - Key pocket - 1160 g

## MVT448 EQUATION 3/2 FLEX SKIN FZ

**FABRIC :** Flex Skin ultra stretch Picture Eicoprene - 78% Eicoprene 10,5% Recycled Nylon 10% Nylon 1,5% Spandex

**ECO :** Global Recycled Standard, Aquaglu®e®, Bluesign®



SRP

S-MS-M-MT-LS-L-XL-2XL



A Black



B Dark Army Green



Inside

**LINING :** WPF lining

**FEATURES :** Fully-taped seams - 3/2 full-length wetsuit - Chest-zip entry - Flex Skin ultra stretch neoprene - Glued and blindstitched construction (GBS) - Watertight seals - Fuse cut finish - Drain holes - Glideskin neckline - Comfort zones - Knee pads - Key pocket - 1060 g

Surf

Features

Sales Tools

Drinkware

Accessories

Boardshorts

Swimwear

Wetsuit

Bags

MTB

Activewear

Content

## MVT433 EQUATION LS 2/2 FZ

**FABRIC :** Picture Eicoprene - 74% Eicoprene 13% Recycled Polyester 11% Recycled Nylon 2% Spandex

**ECO :** Global Recycled Standard, Aquaglu®e®, Bluesign®



3 663270 693593



S-MS-M-MT-LS-L-XL



A Black

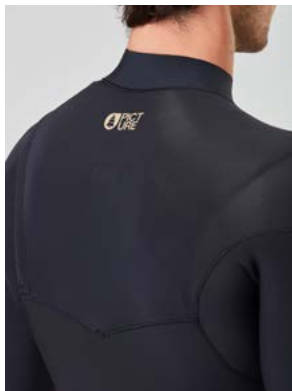

**LINING :** WPF lining

**FEATURES :** Fully-taped seams - 2/2 shorty with long sleeves - Chest-zip entry - Glued and blindstitched construction (GBS) - Watertight seals - Fuse cut finish - Drain holes - Glideskin neckline - Glideskin leg - 640 g

## MVT432 META LL 2/2 FLEXSKIN ZIP FREE

**FABRIC :** Flex Skin ultra stretch Picture Eicoprene - 74% Eicoprene 13% Recycled Polyester 6,5% Recycled Nylon 4,5% Nylon 2% Spandex

**ECO :** Global Recycled Standard, Aquaglu®e®, Bluesign®



3 663270 693456



S-MS-M-MT-LS-L-XL



A Black



**LINING :** STD lining

**FEATURES :** Critically-taped seams - 2/2 full-length wetsuit with short sleeves - Flex Skin ultra stretch neoprene - No zippers - Flatlock seams - Fuse cut finish - Glideskin neckline - Glideskin sleeves - Drain holes - Knee pads - Key pocket - 700 g

Surf

Features

Sales Tools

Drinkware

Accessories

Boardshorts

Swimwear

Wetsuit

Bags

MTB

Activewear

Content

## MVT434 META LS 2/2 FLEXSKIN ZIP FREE

**FABRIC :** Flex Skin ultra stretch Picture Eicoprene - 74% Eicoprene 13% Recycled Polyester 6% Recycled Nylon 5% Nylon 2% Spandex

**ECO :** Global Recycled Standard, Aquaglu®e®, Bluesign®



3 663270 693739



S-MS-M-MT-LS-L-XL-2XL



A Black



**LINING :** STD lining

**FEATURES :** Critically-taped seams - 2/2 shorty with long sleeves - Flex Skin ultra stretch neoprene - No zippers - Flatlock seams - Fuse cut finish - Glideskin neckline - Glideskin leg - 500 g

## MVT435 META SS 2/2 FLEXSKIN ZIP FREE

**FABRIC :** Flex Skin ultra stretch Picture Eicoprene - 74% Eicoprene 13% Recycled Polyester 6,5% Recycled Nylon 4,5% Nylon 2% Spandex

**ECO :** Global Recycled Standard, Aquaglu®e®, Bluesign®



3 663270 693876



S-MS-M-MT-LS-L-XL-2XL



A Black



**LINING :** STD lining

**FEATURES :** Critically-taped seams - 2/2 shorty with short sleeves - Flex Skin ultra stretch neoprene - No zippers - Flatlock seams - Glideskin neckline - Glideskin sleeves - Glideskin leg - 550 g

Surf

Features

Sales Tools

Drinkware

Accessories

Boardshorts

Swimwear

Wetsuit

Bags

MTB

Activewear

Content

## MVT381 WILL FZ 1.5 TOP

**FABRIC :** Picture Eicoprene - 66% Eicoprene 17% Recycled Polyester 14% Recycled Nylon 3% Spandex

**ECO :** Global Recycled Standard, Aquaglu®e, Bluesign®



3 663270 711037



S-M-L-XL-XXL



B Full Black



**LINING :** STD lining

**FEATURES :** Critically-taped seams - 1.5 mm Eicoprene Top - Front-zip entry - Glideskin neckline - Fuse cut finish - Flatlock seams - Boardshort compatible attachment cord - 420 g

## MVT436 FLOATS 1.5 FLEXSKIN TOP

**FABRIC :** Picture Eicoprene - 66% Eicoprene 17% Recycled Polyester 8% Nylon 6% Recycled Nylon 2,5% Spandex

**ECO :** Global Recycled Standard, Aquaglu®e, Bluesign®



3 663270 694019



S-M-L-XL-XXL



A Black **M**



**LINING :** STD lining

**FEATURES :** Critically-taped seams - 1.5 mm Eicoprene Top - Flex Skin ultra stretch neoprene - Flatlock seams - Boardshort compatible secure cord - 300 g

Surf

Features

Sales Tools

Drinkware

Accessories

Boardshorts

Swimwear

Wetsuit

Bags

MTB

Activewear

Content

## B246 EQUATION HOOD 3MM

**FABRIC :** Picture Eicoprene - 78% Eicoprene 11% Recycled Polyester 9% Recycled Nylon 2% Spandex

**ECO :** Global Recycled Standard, Aquaglu®e, Bluesign®



3 663270 624559



SRP



A Black



**LINING :** WPF lining

**FEATURES :** 3mm - Adjustable face opening with elastic cord - Glued and blindstitched construction (GBS) - Brim hood - 160 g

## GT143 EQUATION GLOVES 5MM

**FABRIC :** Picture Eicoprene - 82% Eicoprene 9% Recycled Polyester 7,5%  
**ECO :** Global Recycled Standard, Aquaglu®e, Bluesign®



3 663270 626195



SRP

XS-S-M-L-XL



A Black



**LINING :** WPF lining

**FEATURES :** 5mm - Glideskin cuffs - Glued and blindstitched construction (GBS) - Silicon grip palms - 180 g

Surf

Features

Sales Tools

Drinkware

Accessories

Boardshorts

Swimwear

Wetsuit

Bags

MTB

Activewear

Content

## GT144 EQUATION GLOVES 3MM

**FABRIC :** Picture Eicoprene - 78% Eicoprene 11% Recycled Polyester 9% Recycled Nylon 2% Spandex

**ECO :** Global Recycled Standard, Aquaglu®e, Bluesign®

S-M-L-XL



A Black



**LINING :** WPF lining

**FEATURES :** 3mm - Glideskin cuffs - Glued and blindstitched construction (GBS) - Silicon grip palms - 100

## ACC139 EQUATION BOOTS 5MM

**FABRIC :** Picture Eicoprene - 82% Eicoprene 9% Recycled Polyester 7,5% Recycled Nylon 1,5% Spandex

**ECO :** Global Recycled Standard, Aquaglu®e, Bluesign®

XS-S-M-L-XL



A Black



**LINING :** WPF lining

**FEATURES :** 5mm - Glideskin ankle cuffs - Glued and blindstitched construction (GBS) - Strapless compression panels - Pull tab on heel for easier entry - Softgrip sole - Split toe - 400 g

Surf

Features

Sales Tools

Drinkware

Accessories

Boardshorts

Swimwear

Wetsuit

Bags

MTB

Activewear

Content

## ACC140 EQUATION BOOTS 3MM

**FABRIC :** Picture Eicoprene - 78% Eicoprene 11% Recycled Polyester 9% Recycled Nylon 2% Spandex

**ECO :** Global Recycled Standard, Aquaglu®e, Bluesign®



S-M-L-XL

PACK :



A Black



**LINING :** WPF lining

**FEATURES :** 3mm - Glideskin ankle cuffs - Glued and blindstitched construction (GBS) - Strapless compression panels - Pull tab on heel for easier entry - Softgrip sole - Split toe - 300 g

Surf

Features

Sales Tools

Drinkware

Accessories

Boardshorts

Swimwear

Wetsuit

Bags

MTB

Activewear

Content

# SWIMWEAR



We make our wide range of swimwear with technical and sustainable fabrics like MIPAN® regen™, a 100% recycled high-quality nylon yarn, to bring you comfort and performance for all your outdoor adventures. From one pieces to bikinis, there is something for everyone!

## SUSTAINABILITY

MIPAN  
regen

GRS-certified 100% recycled, high-quality nylon yarn



Recycled nylon



Pre-consumer waste

## BENEFITS



Made of recycled pre-consumer waste



Chlorine & sunscreen damages resistant



UPF50+ maximum UV protection

## A SWIMSUIT FOR EVERYONE



Mix & Match



Differente coverage





## MIX & MATCH

Enjoy choosing your swimsuit

You can choose and combine the top and bottom of your favorite bikini according to your size and your desires. Mix one print with a color or swim with a full printed swimsuit, juggle between a triangle shape, a bra, high waisted panties or a regular cut bottom. There is something for everyone!

Mix the top and bottom according to your desires



## STORE SET UP PROPOSAL - X SMALL

## Pyla assortment



1- SWI008 NANOE SWIMSUIT  
C Pyla

1XS-2S-1M-1L



2- SWI020 CLOVE PRINTED  
BRALETTE TOP C Pyla

1XS-2S-1M-1L



3- SWI017 CLOVEBRALETT  
TOP A BLACK

1XS-2S-1M-1L



4- SWI018 ABYN PRINTED  
TOP B Pyla

1XS-2S-1M-1L



5- SWI014 ABYNTOP  
B BLACK

1XS-2S-1M-1L



6- SWI011 DYANE SWIMSUIT  
A Misty Lilac

1XS-2S-1M-1L

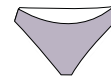

7- SWI015 SOROYA  
BOTTOMS  
B Misty Lilac

1XS-2S-1M-1L



8- SWI015 SOROYA  
BOTTOMS  
A Peach nougat

1XS-2S-1M-1L



SWI022 HIGH WAIST  
PRINTED BOTTOMS A Pyla

1XS-2S-1M-1L

RIDE  
PROTECT  
& SHARE

PICTURE



OR

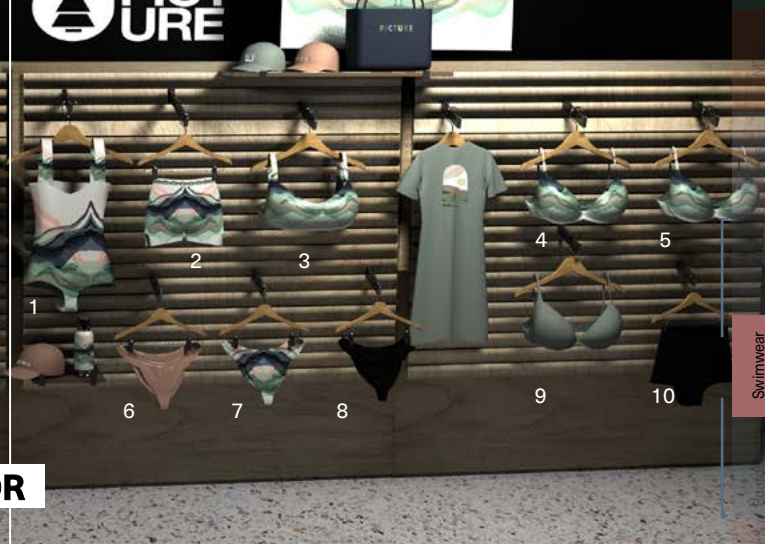

## STORE SET UP PROPOSAL - SMALL

### Pyla assortment

- 1- SWI008 NANOE SWIMSUIT C Pyla
- 2-WBS026 NAPKEY BRDS A Pyla
- 3-SWI020 CLOVE PRINTED BRALETTE TOP C Pyla
- 4-SWI017 CLOVE BRALETTE TOP A Black
- 5-SWI018 ABYN PRINTED TOP B Pyla
- 6-SWI014 ABYN TOP B Black

- 7-SWI015 SOROYA BOTTOMS B Misty Lilac
- 8-SWI015 SOROYA BOTTOMS A Peach nougat
- 9-SWI004 FIGGY BOTTOMS A Black
- 10-SWI022 HIGH WAIST PRINTED BOTTOMS A Pyla

### OR

### Mirage assortment

- 1-SWI008 NANOE SWIMSUIT D Mirage
- 2-WBS026 NAPKEY BRDS C Mirage
- 3-SWI020 CLOVE PRINTED BRALETTE TOP B Mirage
- 4-SWI014 ABYN TOP A Blue Surf
- 5-SWI019 KALTA PRINTED TRIANGLE TOP A Mirage
- 6-SWI018 ABYN PRINTED TOP A Mirage

- 7-SWI015 SOROYA BOTTOMS A Peach nougat
- 8-SWI021 FIGGY PRINTED BOTTOMS A Mirage
- 9-SWI004 FIGGY BOTTOMS A Black
- 10-SWI010 HIGH WAIST BOTTOMS A Black

RIDE  
PROTECT  
& SHARE



## STORE SET UP PROPOSAL - MEDIUM

Pyla assortment

and

Mirage assortment

- 1-SWI008 NANOE SWIMSUIT C Pyla
- 2-WBS026 NAPKEY BRDS A Pyla
- 3-SWI020 CLOVE PRINTED BRALETTE TOP C Pyla
- 4-SWI017 CLOVE BRALETTE TOP A Black
- 5-SWI018 ABYN PRINTED TOP B Pyla
- 6-SWI014 ABYN TOP B Black

- 7-SWI015 SOROYA BOTTOMS B Misty Lilac
- 8-SWI016 SOROYA BOTTOMS A Peach nougat
- 9-SWI004 FIGGY BOTTOMS A Black
- 10-SWI022 HIGH WAIST PRINTED BOTTOMS A Pyla

- 11-SWI008 NANOE SWIMSUIT D Mirage
- 12-WBS026 NAPKEY BRDS C Mirage
- 13-SWI020 CLOVE PRINTED BRALETTE TOP B Mirage
- 14-SWI014 ABYN TOP A Blue Surf
- 15-SWI019 KALTA PRINTED TRIANGLE TOP A Mirage
- 16-SWI018 ABYN PRINTED TOP A Mirage

- 17-SWI015 SOROYA BOTTOMS A Peach nougat
- 18-SWI021 FIGGY PRINTED BOTTOMS A Mirage
- 19-SWI004 FIGGY BOTTOMS A Black
- 20-SWI010 HIGH WAIST BOTTOMS A Black

## SWI011 DYANE SWIMSUIT

**FABRIC :** MIPAN® regen™ - 82% MIPAN® regen™ Recycled Polyamide 18% Spandex

**ECO :** Global Recycled Standard, Oeko-Tex® Standard 100

**FIT :** Regular coverage and high leg line



3 663270 696686

SRP

XS-S-M-L-XL

DRY FEEL



B Peach nougat



A Misty Lilac



**LINING :** Full jersey

**FEATURES :** Long-sleeve onesie - Open-back - High leg line - High neckline - Raglan sleeves - Tie-back - Dry Feel antimicrobial treatment - UPF50+ maximum UV protection - Chlorine and sunscreen damage resistant - Metal Picture logo

## SWI008 NANOE SWIMSUIT

**FABRIC :** MIPAN® regen™ - 82% MIPAN® regen™ Recycled Polyamide 18% Spandex

**ECO :** Global Recycled Standard, Oeko-Tex® Standard 100

**FIT :** Regular coverage and regular leg line



3 663270 711112

SRP

XS-S-M-L-XL

DRY FEEL



C Pyla



D Mirage

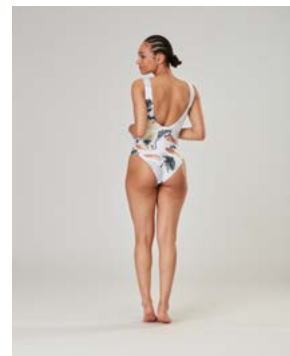

**LINING :** Reversible swimsuit

**FEATURES :** One-piece swimsuit - Retro tank style - Regular leg line - Scoop neckline - 4 press-studs at front (possibility to open them) - Back neckline - Dry Feel antimicrobial treatment - UPF50+ maximum UV protection - Chlorine and sunscreen damage resistant - Metal Picture logo

Surf

Content  
Activewear  
MTB  
Bags  
Wetsuit  
Swimwear  
Boardshorts  
Accessories  
Drinkware  
Sales Tools  
Features

## SWI012 KALEN SWIMSUIT

**FABRIC :** MIPAN® regen™ - 82% MIPAN® regen™ Recycled Polyamide 18% Spandex

**ECO :** Global Recycled Standard, Oeko-Tex® Standard 100

**FIT :** Regular coverage and high leg line



3 663270 696754

SRP

XS-S-M-L-XL

DRY FEEL

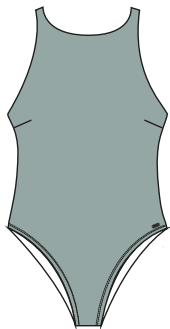

A Blue Surf



B Black

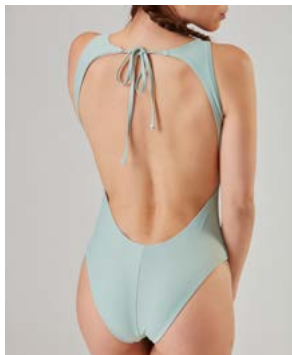

**LINING :** Full jersey

**FEATURES :** One-piece swimsuit - Open-back - High leg line - High neckline - Removable pads for shape and support - Tie-back - Dry Feel antimicrobial treatment - UPF50+ maximum UV protection - Chlorine and sunscreen damage resistant - Metal Picture logo

## WBS026 NAPKEY BRDS

**FABRIC :** Repreve® recycled polyester - 54% Polyester 35% Repreve® Recycled Polyester 11% Spandex

**ECO :** Global Recycled Standard



3 663270 698437

SRP

XS-S-M-L-XL



A Pyla



C Mirage



B Paisley

**FEATURES :** Short length - 4-way stretch construction - Dry Now wicking technology - Side pockets - Chlorine and sunscreen damage resistant - 180 g

Surf

Content  
Activewear  
MTB  
Bags  
Wetsuit  
Swimwear  
Boardshorts  
Accessories  
Drinkware  
Sales Tools  
Features

## WBS028 DEMBA PRINTED BRDS

**FABRIC :** Repreve® recycled polyester - 54% Polyester 35% Repreve® Recycled Polyester 11% Spandex

**ECO :** Global Recycled Standard

XS-S-M-L-XL



SRP



A Mirage

**FEATURES :** Mid length - 4-way stretch construction - Dry Now wicking technology - Back pocket with hook and loop flap closure - Binding trim on side and hem - Chlorine and sunscreen damage resistant - 200 g

## WBS027 DEMBA BRDS

**FABRIC :** Repreve® recycled polyester - 54% Polyester 35% Repreve® Recycled Polyester 11% Spandex

**ECO :** Global Recycled Standard

XS-S-M-L-XL



SRP



A Misty Lilac

**FEATURES :** Mid length - 4-way stretch construction - Dry Now wicking technology - Back pocket with hook and loop flap closure - Binding trim on side and hem - Chlorine and sunscreen damage resistant - 200 g

Surf

Features

Sales Tools

Drinkware

Accessories

Boardshorts

Swimwear

Wetsuit

Bags

MTB

Activewear

Content

## SWI020 CLOVE PRINTED BRALETTE TOP

**FABRIC :** MIPAN® regen™ - 82% MIPAN® regen™ Recycled Polyamide 18% Spandex

**ECO :** Global Recycled Standard, Oeko-Tex® Standard 100

**FIT :** Full coverage and bralette shape



3 663270 698086

SRP

XS-S-M-L-XL

DRY FEEL



C Pyla



B Mirage



**LINING :** Full jersey

**FEATURES :** Bralette shape - Full coverage - Removable pads for shape and support - Elastic band under bust - Hook with 3 holes for multiple back sizes - UPF50+ maximum UV protection - Dry Feel antimicrobial treatment - Chlorine and sunscreen damage resistant - Metal Picture logo

## SWI017 CLOVE BRALETTE TOP

**FABRIC :** MIPAN® regen™ - 82% MIPAN® regen™ Recycled Polyamide 18% Spandex

**ECO :** Global Recycled Standard, Oeko-Tex® Standard 100

**FIT :** Full coverage and bralette shape



3 663270 697522

SRP

XS-S-M-L-XL

DRY FEEL



A Black

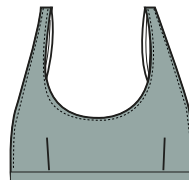

D Blue Surf

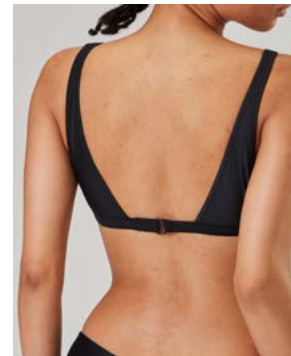

**LINING :** Full jersey

**FEATURES :** Bralette shape - Full coverage - Removable pads for shape and support - Elastic band under bust - Hook with 3 holes for multiple back sizes - UPF50+ maximum UV protection - Dry Feel antimicrobial treatment - Chlorine and sunscreen damage resistant - Metal Picture logo

Surf

Content  
Activewear  
MTB  
Bags  
Wetsuit  
Swimwear  
Boardshorts  
Accessories  
Drinkware  
Sales Tools  
Features



## SWI019 KALTA PRINTED TRIANGLE TOP

**FABRIC:** MIPAN® regen™ - 82% MIPAN® regen™ Recycled Polyamide 18% Spandex

**ECO:** Global Recycled Standard, Oeko-Tex® Standard 100

**FIT:** Medium coverage and triangle shape



3 663270 697874

SRP

XS-S-M-L-XL

DRY FEEL

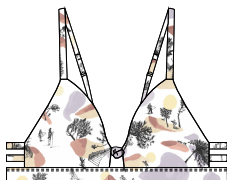

B Pyla

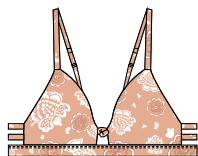

C Paisley

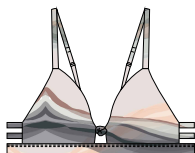

A Mirage

**LINING:** Full jersey

**FEATURES:** Triangle shape - Medium coverage - Adjustable straps with rings and sliders - Removable pads for shape and support - Hook with 3 holes for multiple back sizes - UPF50+ maximum UV protection - Dry Feel antimicrobial treatment - Chlorine and sunscreen damage resistant - Metal Picture logo

## SWI016 KALTA TRIANGLE TOP

**FABRIC:** MIPAN® regen™ - 82% MIPAN® regen™ Recycled Polyamide 18% Spandex

**ECO:** Global Recycled Standard, Oeko-Tex® Standard 100

**FIT:** Medium coverage and triangle shape



3 663270 697454

SRP

XS-S-M-L-XL

DRY FEEL



A Black

**LINING:** Full jersey

**FEATURES:** Triangle shape - Medium coverage - Adjustable straps with rings and sliders - Removable pads for shape and support - Hook with 3 holes for multiple back sizes - UPF50+ maximum UV protection - Dry Feel antimicrobial treatment - Chlorine and sunscreen damage resistant - Metal Picture logo

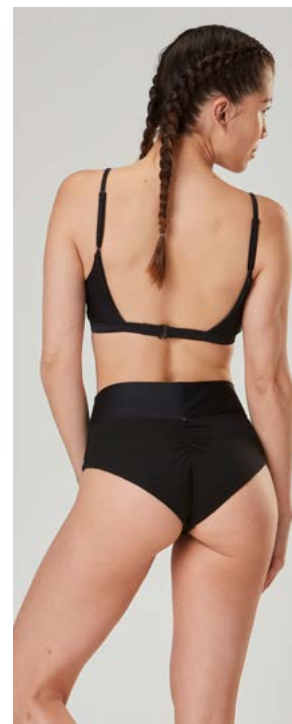

Surf

Content  
Activewear  
MTB  
Bags  
Wetsuit  
Swimwear  
Boardshorts  
Accessories  
Drinkware  
Sales Tools  
Features

## SWI018 ABYN PRINTED TOP

**FABRIC :** MIPAN® regen™ - 82% MIPAN® regen™ Recycled Polyamide 18% Spandex

**ECO :** Global Recycled Standard, Oeko-Tex® Standard 100

**FIT :** Less coverage and underwire triangle shape



3 663270 697665

SRP

XS-S-M-L-XL

DRY FEEL

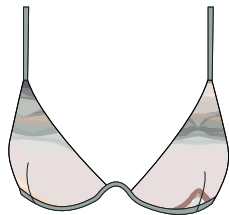

A Mirage



B Pyla



**LINING :** Full jersey

**FEATURES :** Underwire triangle shape - Less coverage - Adjustable straps - 2 option-straps : straight or crossed - UPF50+ maximum UV protection - Dry Feel antimicrobial treatment - Chlorine and sunscreen damage resistant - Metal Picture logo

## SWI014 ABYN TOP

**FABRIC :** MIPAN® regen™ - 82% MIPAN® regen™ Recycled Polyamide 18% Spandex

**ECO :** Global Recycled Standard, Oeko-Tex® Standard 100

**FIT :** Less coverage and underwire triangle shape



3 663270 697634

SRP

XS-S-M-L-XL

DRY FEEL

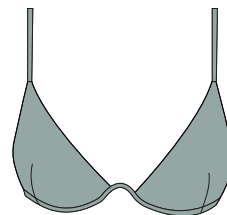

A Blue Surf



B Black



**LINING :** Full jersey

**FEATURES :** Underwire triangle shape - Less coverage - Adjustable straps - 2 option-straps : straight or crossed - UPF50+ maximum UV protection - Dry Feel antimicrobial treatment - Chlorine and sunscreen damage resistant - Metal Picture logo

Surf

Content  
Activewear  
MTB  
Bags  
Wetsuit  
Swimwear  
Boardshorts  
Accessories  
Drinkware  
Sales Tools  
Features

## SWI022 HIGH WAIST PRINTED BOTTOMS

**FABRIC:** MIPAN® regen™ - 82% MIPAN® regen™ Recycled Polyamide 18% Spandex

**ECO:** Global Recycled Standard, Oeko-Tex® Standard 100

**FIT:** Full coverage and high-rise waist



3 663270 698369

SRP

XS-S-M-L-XL

DRY FEEL 



A Pyla

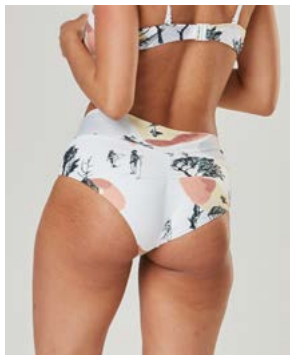

A Pyla

**LINING:** Full jersey

**FEATURES:** High waist shape - Full coverage - Soft edges - UPF50+ maximum UV protection - Dry Feel antimicrobial treatment - Chlorine and sunscreen damage resistant - Metal Picture logo

## SWI010 HIGH WAIST BOTTOMS

**FABRIC:** MIPAN® regen™ - 82% MIPAN® regen™ Recycled Polyamide 18% Spandex

**ECO:** Global Recycled Standard, Oeko-Tex® Standard 100

**FIT:** Full coverage and high-rise waist



3 663270 602496

SRP

XS-S-M-L-XL

PACK :

DRY FEEL 



A Black



**LINING:** Full jersey

**FEATURES:** High waist shape - Full coverage - Soft edges - UPF50+ maximum UV protection - Dry Feel antimicrobial treatment - Chlorine and sunscreen damage resistant - Metal Picture logo

Surf

Content  
Activewear  
MTB  
Bags  
Wetsuit  
Swimwear  
Boardshorts  
Accessories  
Drinkware  
Sales Tools  
Features

## SWI015 SOROYA BOTTOMS

**FABRIC :** MIPAN® regen™ - 82% MIPAN® regen™ Recycled Polyamide 18% Spandex

**ECO :** Global Recycled Standard, Oeko-Tex® Standard 100

**FIT :** Medium coverage and mid-rise waist



XS-S-M-L-XL

DRY FEEL

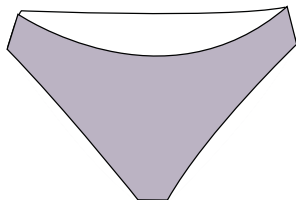

B Misty Lilac

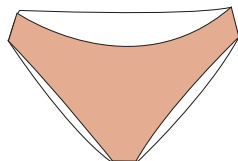

A Peach nougat

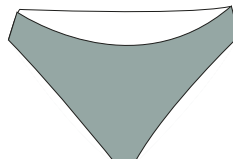

C Blue Surf



D Black



**LINING :** Full jersey

**FEATURES :** Regular hipster shape - Medium coverage - Mid-rise waist - UPF50+ maximum UV protection - Dry Feel antimicrobial treatment - Chlorine and sunscreen damage resistant - Metal Picture logo

Content

Activewear

MTB

Bags

Wetsuit

Surf  
Swimwear

Boardshorts

Accessories

Drinkware

Sales Tools

Features

## SWI021 FIGGY PRINTED BOTTOMS

**FABRIC :** MIPAN® regen™ - 82% MIPAN® regen™ Recycled Polyamide 18% Spandex

**ECO :** Global Recycled Standard, Oeko-Tex® Standard 100

**FIT :** Slim coverage and mid-rise waist



SRP

XS-S-M-L-XL

DRY FEEL



B Pyla



A Mirage



C Paisley

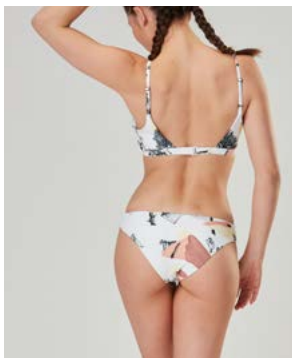

**LINING :** Full jersey

**FEATURES :** Bikini shape - Slim coverage - Mid-rise waist - Side strap details - UPF50+ maximum UV protection - Dry Feel antimicrobial treatment - Chlorine and sunscreen damage resistant - Metal Picture logo

## SWI004 FIGGY BOTTOMS

**FABRIC :** MIPAN® regen™ - 82% MIPAN® regen™ Recycled Polyamide 18% Spandex

**ECO :** Global Recycled Standard, Oeko-Tex® Standard 100

**FIT :** Slim coverage and mid-rise waist



SRP

XS-S-M-L-XL

DRY FEEL



A Black



**LINING :** Full jersey

**FEATURES :** Bikini shape - Slim coverage - Mid-rise waist - Side strap details - UPF50+ maximum UV protection - Dry Feel antimicrobial treatment - Chlorine and sunscreen damage resistant - Metal Picture logo

Surf

Content

Activewear

MTB

Bags

Wetsuit

Swimwear

Boardshorts

Accessories

Drinkware

Sales Tools

Features

# BOARDSHORT



Must-have performance-driven boardshorts with our summer prints: washed vintage-looking fabrics, or bold colors. We designed this collection of hybrid boardshorts for those who are super active in the water, the great outdoors, or the city. There is something for everyone: 19" or 15", flat waistband or volley-cut boardshorts. For sun-protection, we also offer classic surf tees with a modern look.

## SUSTAINABILITY



REPREVE recycled polyester on XXX % offer

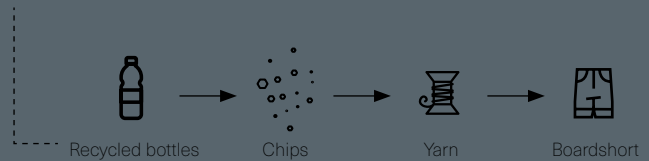

## DIVERSITY

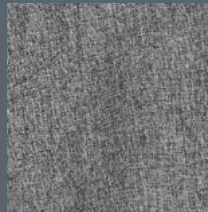

Recycled polyester

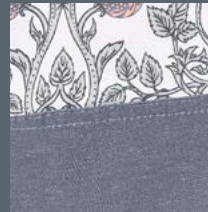

Polyhemp



Organic cotton

## VERSATILITY

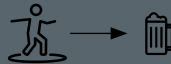

One product many adventures

## MBS057 ANDY HERITAGE PRINTED 17 BRDS

**FABRIC :** Polyhemp - 69% Recycled Polyester 18% Cotton 8% Hemp 5% Spandex

**ECO :** Global Recycled Standard

28-30-32-34-36-38



3 663270 676763



A Black



B Dark Blue



**FEATURES :** 17-inch outseam boardshort - Flat waistband with drawstring - 4-way stretch construction - Dry Now wicking technology - Quick drying stretch fabric - Back pocket with hook and loop flap closure - Contrasted bindings on side and hem - Color-block construction - Chlorine and sunscreen damage resistant - 220 g

## MBS058 ANDY HERITAGE SOLID 17 BRDS

**FABRIC :** Repreve® recycled polyester - 54% Polyester 35% Repreve® Recycled Polyester 11% Spandex

**ECO :** Global Recycled Standard

28-30-32-34-36-38



3 663270 676947



A Dusky Orchid



C Black



B Blue Turquoise

**FEATURES :** 17-inch outseam boardshort - Flat waistband with drawstring - 4-way stretch construction - Dry Now wicking technology - Quick drying stretch fabric - Back pocket with hook and loop flap closure - Contrasted bindings on side and hem - Color-block construction - Chlorine and sunscreen damage resistant - 220 g

Surf

Boardshorts

Accessories

Drinkware

Sales Tools

Features

Content

Activewear

MTB

Bags

Wetsuit

Swimwear

# MBS054 PODAR HYBRID 19 BRDS

**FABRIC :** Repreve® recycled polyester - 47% Polyester 47% Repreve® Recycled Polyester 6% Spandex

**ECO :** Global Recycled Standard

28-30-32-34-36-38



SRP



D Heather Grey



A Black



B Green Spray



C Ketchup

**FEATURES :** 19-inch outseam boardshort - Flat waistband - 4-way stretch construction - Dry Now wicking technology - Quick drying stretch fabric - Button front closure - Side pockets - Back pockets with buttons - Chlorine and sunscreen damage resistant - 220 g



Surf

Boardshorts

Accessories

Drinkware

Sales Tools

Features

Content

Activewear

MTB

Bags

Wetsuit

Swimwear





# MBS055 FISH 17 BRDS

FABRIC : Organic cotton - 97% Organic Cotton 3% Spandex  
ECO : GOTS



S-M-L-XL-XXL



A Surfeuses

B Bali



FEATURES : 17-inch outseam volley boardshort - Elastic waistband with drawstring - 4-way stretch construction - Dry Now wicking technology - Side pockets - Back pocket with hook and loop flap closure and secure key loop - Chlorine and sunscreen damage resistant - 180 g

Content
Activewear
MTB
Bags
Wetsuit
Swimwear
Surf
Boardshorts
Accessories
Drinkware
Sales Tools
Features

# MBS059 JOURNY 19 BRDS

**FABRIC :** Repreve® recycled polyester - 54% Polyester 35% Repreve® Recycled Polyester 11% Spandex

**ECO :** Global Recycled Standard

28-30-32-34-36-38



A Darkest Spruce **M**



B Cashew



C Blue Turquoise

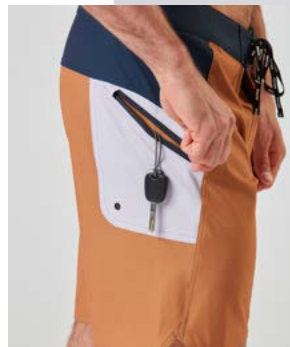

**FEATURES :** 19-inch outseam boardshort - Flat waistband with drawstring - 4-way stretch construction - Dry Now wicking technology - Quick drying stretch fabric - Side pocket with zip - Color-block construction - Chlorine and sunscreen damage resistant - 200 g

Surf

Boardshorts

Accessories

Drinkware

Sales Tools

Features

Wetsuit

Bags

MTB

Activewear

Content

# MBS056 ANDY 17 BRDS

**FABRIC :** Repreve® recycled polyester - 54% Polyester 35% Repreve® Recycled Polyester 11% Spandex

**ECO :** Global Recycled Standard

28-30-32-34-36-38



C Black



A Pumpkin



B Lemon Drop



D Blue Turquoise

**FEATURES :** 17-inch outseam boardshort - Flat waistband with drawstring - 4-way stretch construction - Dry Now wicking technology - Quick drying stretch fabric - Back pocket with hook and loop flap closure - Contrasted bindings on side and hem - Color-block construction - Chlorine and sunscreen damage resistant - 220 g



Surf

Boardshorts

Accessories

Drinkware

Sales Tools

Features

Content

Activewear

MTB

Bags

Wetsuit

Swimwear

# MBS060 JOHN 17 BRDS

FABRIC : Organic cotton - 97% Organic Cotton 3% Spandex

ECO : GOTS



28-30-32-34-36-38

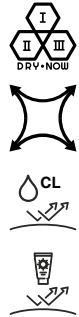

B Black



A Green Spray



**FEATURES :** 17-inch outseam boardshort - Flat waistband with drawstring - 4-way stretch construction - Dry Now wicking technology - Side pockets - Back pocket with hook and loop flap closure - Inner mesh brief liner - Chlorine and sunscreen damage resistant - 200 g

Content
Activewear
MTB
Bags
Wetsuit
Swimwear
<b>Surf</b>
<b>Boardshorts</b>
Accessories
Drinkware
Sales Tools
Features

# MBS062 PIAU 15 BRDS

**FABRIC :** Recycled polyester - 88% Recycled Polyester 12% Spandex  
**ECO :** Global Recycled Standard, Blue Sign



S-M-L-XL-XXL



E Dark Bali



B Guinea



C Palmtrees



D Surfeuses



A Aluha



**FEATURES :** 15-inch outseam volley boardshort - Elastic waistband with drawstring - 4-way stretch construction - Dry Now wicking technology - Quick drying stretch fabric - Side pockets - Inner mesh brief liner - Chlorine and sunscreen damage resistant - 200 g

Content  
Activewear  
MTB  
Bags  
Wetsuit  
Swimwear  
**Surf**  
Boardshorts  
Accessories  
Drinkware  
Sales Tools  
Features

# MBS061 PIAU SOLID 15 BRDS

**FABRIC :** Recycled polyester - 88% Recycled Polyester 12% Spandex

**ECO :** Global Recycled Standard, Blue Sign



SRP

S-M-L-XL-XXL



A Dusky Orchid



B Cashew



D Black



C Blue Turquoise

**FEATURES :** 15-inch outseam volley boardshort - Elastic waistband with drawstring - 4-way stretch construction - Dry Now wicking technology - Quick drying stretch fabric - Side pockets - Inner mesh brief liner - Chlorine and sunscreen damage resistant - 200 g

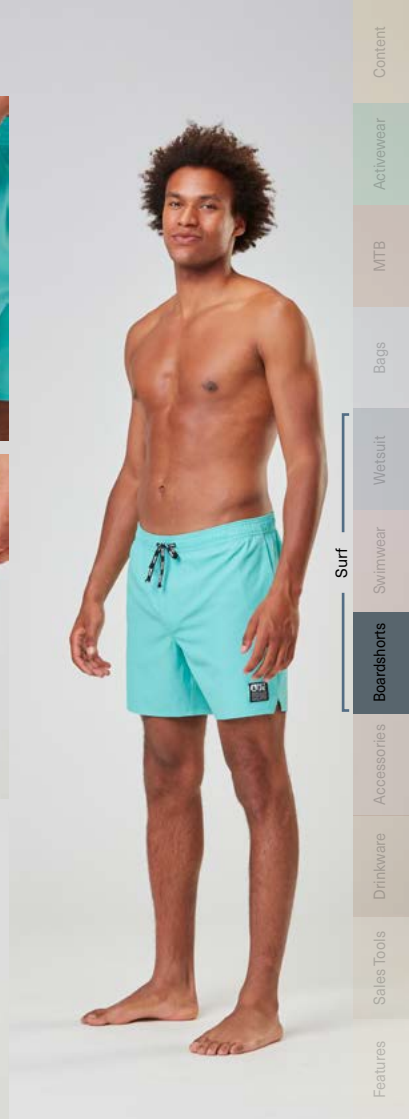

Surf

Boardshorts

Accessories

Drinkware

Sales Tools

Features

Content

Activewear

MTB

Bags

Wetsuit

Swimwear

## MTS1008 HOOD SURF TEE

**FABRIC :** Stretch jersey - 92% Recycled Polyester 8% Spandex

**ECO :** Global Recycled Standard

**FIT :** Regular

**INFO :** Front print and sleeve print

S-M-L-XL-XXL



A Darkest Spruce



B Stormy weather

**FEATURES :** 4-way stretch construction - Dry Now wicking technology - Ergonomic hood



3 663270 685833



## MTS1009 TIMONT LS SURF TEE

**FABRIC :** Jersey - 50% Recycled Polyester 50% Polyester

**ECO :** Global Recycled Standard, Oeko-Tex® Standard 100

**FIT :** Regular

**INFO :** Front print and back print

S-M-L-XL-XXL



3 663270 686045



DRY FEEL



B Smoke White



A Black

**FEATURES :** 4-way stretch construction - Dry Feel antimicrobial treatment - Dry Now wicking technology - UPF50+ maximum UV protection - Back print

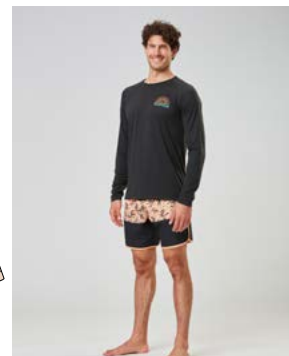

Surf

Content

Activewear

MTB

Bags

Wetsuit

Swimwear

Boardshorts

Accessories

Drinkware

Sales Tools

Features

# MTS1010 TIMONT SS SURF TEE

**FABRIC** : Jersey - 50% Recycled Polyester 50% Polyester

**ECO** : Global Recycled Standard, Oeko-Tex® Standard 100

**FIT** : Regular

**INFO** : Front print and back print

S-M-L-XL-XXL



DRY FEEL

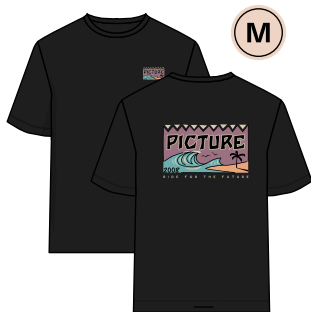

B Black



A Smoke White



**FEATURES** : 4-way stretch construction - Dry Feel antimicrobial treatment - Dry Now wicking technology - UPF50+ maximum UV protection - Back print

Content  
Activewear  
MTB  
Bags  
Wetsuit  
Swimwear  
Boardshorts  
Accessories  
Drinkware  
Sales Tools  
Features

Surf



## KBS003 PIAU 14 KIDS BRDS

**FABRIC :** Recycled polyester - 88% Recycled Polyester 12% Spandex

**ECO :** Global Recycled Standard, Blue Sign

**FIT :** Boy

**8-10-12-14**

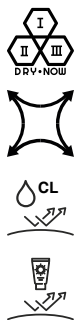

A Blue Turquoise

**FEATURES :** 14-inch outseam volley boardshort - Elastic waistband with drawstring - 4-way stretch construction - Dry Now wicking technology - Quick drying stretch fabric - Side pockets - Inner mesh brief liner - Chlorine and sunscreen damage resistant

## KBS004 PIAU 14 KIDS PRINTED BRDS

**FABRIC :** Recycled polyester - 88% Recycled Polyester 12% Spandex

**ECO :** Global Recycled Standard, Blue Sign

**FIT :** Boy

**8-10-12-14**



A Aluha

**FEATURES :** 14-inch outseam volley boardshort - Elastic waistband with drawstring - 4-way stretch construction - Dry Now wicking technology - Quick drying stretch fabric - Side pockets - Inner mesh brief liner - Chlorine and sunscreen damage resistant

Surf

Boardshorts

Accessories

Drinkware

Sales Tools

Features

Content

Activewear

MTB

Bags

Wetsuit

Swimwear

# ACC144 LANDSOM PONCHO

FABRIC : Cotton terry 360 g - 100% Organic Cotton

ECO : GOTS

INFO : Woven label

TU



SRP



A Navy



C Pyla



B Bali



E Black



D Surfeuses



FEATURES : Highly absorbant fabric - Side opening

Surf

Boardshorts

Accessories

Drinkware

Sales Tools

Features

Wetsuit

Bags

MTB

Activewear

Content

# ACC145 LANDSOM TOWEL

FABRIC : Cotton terry 360 g - 100% Organic Cotton

ECO : GOTS

INFO : Woven label

TU



B Bali



D Surfeuses



C Pyla



A Navy



E Black

FEATURES : Highly absorbant fabric

Surf

Boardshorts

Accessories

Drinkware

Sales Tools

Features

Wetsuit

Bags

MTB

Activewear

Content

### SB213P SALTVIK SURF HAT Pk x3

**FABRIC :** 100% Recycled Polyester  
**ECO :** Global Recycled Standard  
**FIT :** S-M : 56 cm / L-XL : 59 cm  
**INFO :** Reflective logo

**S/M-L/XL**

**PACK :** Pack of 3 same size



A1 Black S/M x3  
A2 Black L/XL x3 **(M)**

### SB216P LOPRA HAT Pk x3

**FABRIC :** 100% Natural Straw  
**FIT :** S-M : 56 cm / L-XL : 59 cm  
**INFO :** Woven label

**S/M-L/XL**

**PACK :** Pack of 3 same size



A1 Straw D.Bali S/M x3  
A2 Straw D.Bali L/XL x3 **(M)**



**MEMBRANE & DWR :** Teflon Ecoelite™ PFC free durable water repellent treatment

**FEATURES :** Floating hat for water use - Dry Now wicking technology - UPF50+ maximum UV protection - Soft mesh adjustable chin strap - Removable neck protection

**FEATURES :** Printed cotton underbrim - Adjustable chin strap - Interior elastic headband

Content
Activewear
MTB
Bags
Surf
Wetsuit
Swimwear
Boardshorts
Accessories
Drinkware
Sales Tools
Features

# ACC149P CAMPO Change Mat Pk x3

FABRIC : 50% Recycled Polyester 50% Polyester

ECO : Global Recycled Standard

TU

PACK : Pack of 3



SRP



A Black



FEATURES : 2-in-1 - Changing mat - Waterproof wetsuit bag - Picture print

Surf

Boardshorts

Accessories

Drinkware

Sales Tools

Features

Bags

Wetsuit

Swimwear

Boardshorts

Accessories

Drinkware

Sales Tools

Features

MTB

Bags

Wetsuit

Swimwear

Boardshorts

Accessories

Drinkware

Sales Tools

Features

Activewear

MTB

Bags

Wetsuit

Swimwear

Boardshorts

Accessories

Drinkware

Sales Tools

Features

Content

# ACCESSORIES



To complete your look and make life as easy as possible wherever you go, our design team developed a full range of eco-friendly accessories to match our Streetwear, Activewear, and Surf collections, bringing style and function to all your wilderness and urban adventures!



# 3 PROFILES IN RANGE

## LOW PROFILE CAP

Also known as the dad cap fit, our low profile provides a tight fit, with a shallow volume. It is the perfect choice for those who like a cap that sits above the ears.

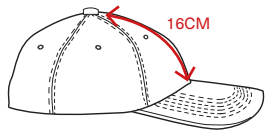

SEAM BETWEEN VISOR AND TOP : 16CM

## MID PROFILE CAP

Not too small, not too roomy, our mid profile stands perfectly in between a low and a high profile. It provides a little space between your head and the top of the cap.

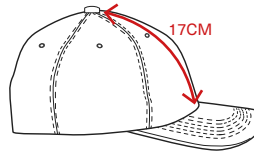

SEAM BETWEEN VISOR AND TOP : 17CM

## HIGH PROFILE CAP

Picture historic fit. Very roomy, perfect for those who are used to large hat size.

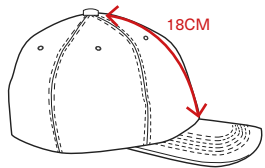

SEAM BETWEEN VISOR AND TOP : 18CM

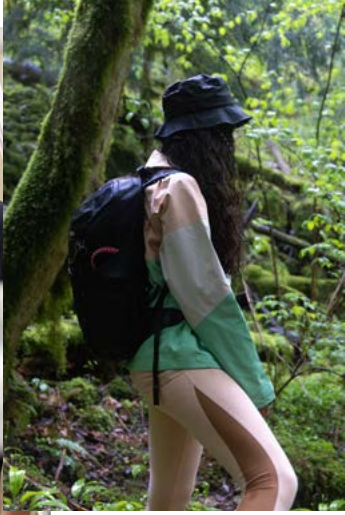

Features

Sales Tools

Drinkware

Accessories

Boardshorts

Swimwear

Wetsuit

Bags

MTB

Activewear

Content

Surf



## SB207P OKORI 2IN1 BUCKET Pk x3

**FABRIC :** Cotton twill - 98% Organic Cotton 2% Spandex

**ECO :** Organic 100 Content

**PACK :** Pack of 3 same size

**FIT :** Reversible bucket hat ; S-M : 56 cm / L-XL : 59 cm

**INFO :** Woven label

S/M-L/XL



3 663270 716384



A1 Wood Ash Guinea S/M x3



B1 D.Blue Paisley S/M x3



C1 D.Stone D.Bali S/M x3

A2 Wood Ash Guinea L/X x3



B2 D.Blue Paisley L/XL x3



C2 D.Stone D.Bali L/XL x3

## SB204P SHONTO CAP Pk x3

**FABRIC :** Recycled ripstop 55g/m2 - 100% Recycled Polyester

**ECO :** Global Recycled Standard

**PACK :** Pack of 3

**FIT :** Five-panel cap

**INFO :** Picture reflective logo

TU



3 663270 716292

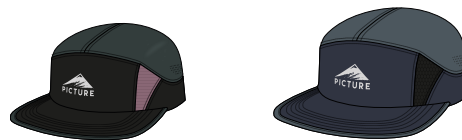

B Darkest Spruce



A Stormy weather



## SB205P LISBONNE HAT Pk x3

**FABRIC :** Recycled ripstop 55g/m2 - 100% Recycled Polyester

**ECO :** Global Recycled Standard

**PACK :** Pack of 3 same size

**FIT :** S-M : 56 cm / L-XL : 59 cm

**INFO :** Picture reflective logo

S/M-L/XL



3 663270 716315



B1 Geology Cream S/M x3



A1 Black S/M x3



B2 Geology Cream L/XL x3

A2 Black L/XL x3

## SB206P PAULAR BB CAP Pk x3

**FABRIC :** Recycled ripstop 55g/m2 - 100% Recycled Polyester

**ECO :** Global Recycled Standard

**PACK :** Pack of 3

**FIT :** Low profile soft cap

**INFO :** Picture reflective logo

TU



3 663270 716353



C Peach nougat



B Stormy weather



A Black

Surf

Content  
Activewear  
MTB  
Bags  
Wetsuit  
Swimwear  
Boardshorts  
Accessories  
Drinkware  
Sales Tools  
Features



### SB199P WAKOPA BB CAP Pk x3

**FABRIC :** Cotton twill - 98% Organic Cotton 2% Spandex (Black & Wood Ash) / 60% Cotton 40% Polyester (Copen Blue)

**ECO :** Organic 100 Content

**PACK :** Pack of 3

**FIT :** High profile structured baseball cap

**INFO :** Embroidered badge

TU



D Copen Blue



A Black



C Wood Ash



### SB211P PALOMAS CAP Pk x3

**FABRIC :** Cotton twill - 98% Organic Cotton 2% Spandex (Black & Dark Blue) / 100% Cotton (Peach Nougat)

**ECO :** Organic 100 Content

**PACK :** Pack of 3

**FIT :** Mid profile structured baseball cap

**INFO :** Embroidery

TU



A Black



C Peach nougat



B Dark Blue

### SB209P RILL SOFT CAP Pk x3

**FABRIC :** Cotton twill - 98% Organic Cotton 2% Spandex

**ECO :** Organic 100 Content

**PACK :** Pack of 3

**FIT :** Low profile soft flat cap

**INFO :** Embroidery

TU



A Black



B Green Spray



### SB208P PAXSTON SOFT CAP Pk x3

**FABRIC :** Cotton ripstop - 98% Organic Cotton 2% Spandex

**ECO :** Organic 100 Content

**PACK :** Pack of 3

**FIT :** Low profile soft baseball cap

**INFO :** Embroidered badge

TU



A Black



B Green Spray

Surf

Content  
Activewear  
MTB  
Bags  
Wetsuit  
Swimwear  
Boardshorts  
Accessories  
Drinkware  
Sales Tools  
Features

### SB214P QORDA CAP Pk x3

**FABRIC :** Corduroy twill 14 wales - 98% Organic Cotton 2% Spandex

**ECO :** Organic 100 Content

**PACK :** Pack of 3

**FIT :** Low profile soft baseball cap

**INFO :** Woven label

TU



A Blue Surf **(M)**

### SB210P KOTKA BB CAP Pk x3

**FABRIC :** Cotton twill - 98% Organic Cotton 2% Spandex (Black & Wood Ash) / 100% Cotton (Green Spray & Misty Lilac)

**ECO :** Organic 100 Content

**PACK :** Pack of 3

**FIT :** Mid profile structured baseball cap

**INFO :** Embroidered badge

TU



B Wood Ash **(M)**



C Misty Lilac **(M)**



A Black



D Green Spray

### SB186P KLINE BB CAP Pk x3

**FABRIC :** Cotton twill - 98% Organic Cotton 2% Spandex (Black) / 60% Cotton 40% Polyester (Grey Melange) / 100% Cotton (Green Spray)

**ECO :** Organic 100 Content

**PACK :** Pack of 3

**FIT :** Mid profile structured baseball cap

**INFO :** Cork logo

TU



C Green Spray



A Black **(CO)**



B Grey Melange **(CO)**

### SB130P NARROW CAP PK x3

**FABRIC :** Cotton twill - 98% Organic Cotton 2% Spandex

**ECO :** Organic 100 Content

**PACK :** Pack of 3

**FIT :** High profile structured flat cap

**INFO :** Cork logo

TU



A Black **(CO)**



E Dark Blue **(CO)**

Surf

Content  
Activewear  
MTB  
Bags  
Wetsuit  
Swimwear  
Boardshorts  
Accessories  
Drinkware  
Sales Tools  
Features

## SB151P LINES BASEBALL CAP Pk x3

**FABRIC :** Cotton twill - 98% Organic Cotton 2% Spandex

**ECO :** Organic 100 Content

**PACK :** Pack of 3

**FIT :** High profile structured baseball cap

**INFO :** Cork logo

TU



3 663270 485761



SRP



A Black



C Dark Blue



H Ketchup

## SB212P BYAM TRUCKER CAP Pk x3

**FABRIC :** Cotton twill - 100% organic cotton

**ECO :** 100% organic cotton

**PACK :** Pack of 3

**FIT :** Mid profile structured trucker cap

**INFO :** Embroidered badge

TU



3 663270 716551



SRP



A Black



B Dark Stone



D Chocolate



C Tornado

## SB217P KULDO TRUCKER CAP Pk x3

**FABRIC :** Cotton twill - 98% Organic Cotton 2% Spandex (Dark Blue & Tobacco) / 100% Cotton (Green Spray) / 60% Cotton 40% Polyester (White)

**ECO :** Organic 100 Content

**PACK :** Pack of 3

**FIT :** Mid profile structured trucker cap

**INFO :** Embroidery

TU



3 663270 716667



SRP



A White



C Green Spray



B Dark Blue



D Tobacco



## SB215P MYS TRUCKER CAP Pk x3

**FABRIC :** Cotton twill - 98% Organic Cotton 2% Spandex

**ECO :** Organic 100 Content

**PACK :** Pack of 3

**FIT :** Mid profile structured trucker cap

**INFO :** Embroidery

TU



3 663270 716629



SRP



A Dark Blue



B Wood Ash

Surf

Content  
Activewear  
MTB  
Bags  
Wetsuit  
Swimwear  
Boardshorts  
Accessories  
Drinkware  
Sales Tools  
Features

## B248P MAYOA BEANIE Pk x3

**FABRIC :** 69% Polylyna® 29% Wool 2% Spandex

**ECO :** Non-mulesed wool

**PACK :** Pack of 3

**FIT :** High turn up

**INFO :** Woven label

TU



3 663270 671812



D Ecu



A Black



## B214P YORK BEANIE Pk x3

**FABRIC :** 99% Recycled Polyester 1% Spandex

**ECO :** Global Recycled Standard

**PACK :** Pack of 3

**INFO :** Woven label

TU



3 663270 577206



A Black



F Dark Stone



## B223P COLINO BEANIE Pk x3

**FABRIC :** 69% Recycled Polyester 30% Wool 1% Spandex

**ECO :** Global Recycled Standard, Non-mulesed wool

**PACK :** Pack of 3

**INFO :** Woven label

TU



3 663270 577596



A Black



B Grey Melange



## NW200P OVINA MERINO NECKWA Pk x3

**FABRIC :** 70% Merino Wool 30% Tencel®

**ECO :** Non-mulesed wool, RWS, Global Recycled Standard, Oeko-Tex® Standard 100

**PACK :** Pack of 3

**INFO :** Printed Picture logo

TU



3 663270 672062



A Black



B Grey Melange



Surf

Content  
Activewear  
MTB  
Bags  
Wetsuit  
Swimwear  
Boardshorts  
Accessories  
Drinkware  
Sales Tools  
Features

## PLV SOCKS DISPLAY MEDIUM

FABRIC : Wood

INFO : 1400mmx400mm - Implant = 657€ HT 93 pairs of socks



3 663270 673779



## PLV SOCKS DISPLAY SMALL

FABRIC : Wood

INFO : 959mm x 400mm Implant = 413€ HT 60 pairs of socks



3 663270 673786

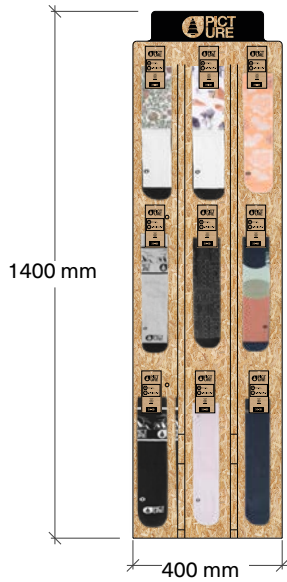

A Wood Display Medium

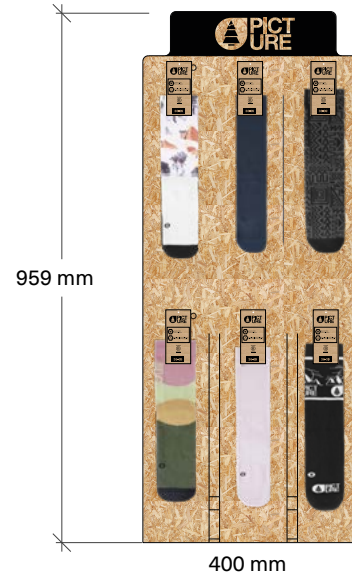

A Wood Display Small



Not included in the 1% POP, gift for the purchase of a minimum assortment



Surf

Features

Sales Tools

Drinkware

Accessories

Boardshorts

Swimwear

Wetsuit

Bags

MTB

Activewear

Content



### B250P BARMYS SUBLI SOCKS Pk x3

**FABRIC :** 53% Organic Cotton 22% Recycled Polyester 12% Nylon 7% Polyester 4% Spandex 2% Recycled Nylon

**ECO :** Global Recycled Standard

**PACK :** Pack of 3 Pairs same size

36/39-40/43-44/47



A1 Bali 36/39 x3  
A2 Bali 40/43 x3  
A3 Bali 44/47 x3



B1 Pyla 36/39 x3  
B2 Pyla 40/43 x3  
B3 Pyla 44/47 x3



### B229P BAZIK SOCKS Pk x3

**FABRIC :** 63% Organic Cotton 19% Recycled Nylon 16% Nylon 2% Spandex

**ECO :** Global Recycled Standard

**PACK :** Pack of 3 Pairs same size



36/39-40/43-44/47



A1 Black 36/39 x3  
A2 Black 40/43 x3  
A3 Black 44/47 x3



B2 White 40/43 x3  
B3 White 44/47 x3



C1 Grey Melange 36/39 x3  
C2 Grey Melange 40/43 x3  
C3 Grey Melange 44/47 x3

### B249P BARMYS SOCKS Pk x3

**FABRIC :** Guinea : 48% Organic Cotton 37% Recycled Nylon 13% Polyamide 2% Spandex / Paisley : 79% Organic Cotton 18% Nylon 2% Spandex 1% Recycled Nylon / Dusky Orchid and Dark Blue : 76% Organic Cotton 20% Nylon 2% Recycled Nylon 2% Spandex

**ECO :** Global Recycled Standard

**PACK :** Pack of 3 Pairs same size

36/39-40/43-44/47



A1 Guinea 36/39 x3  
A2 Guinea 40/43 x3  
A3 Guinea 44/47 x3



C1 Dark Blue 36/39 x3  
C2 Dark Blue 40/43 x3  
C3 Dark Blue 44/47 x3



B1 Paisley 36/39 x3  
B2 Paisley 40/43 x3  
B3 Paisley 44/47 x3



D1 Dusky Orchid 36/39 x3  
D2 Dusky Orchid 40/43 x3  
D3 Dusky Orchid 44/47 x3



### B251P COOLBIE SOCKS Pk x3

**FABRIC :** 68% Organic Cotton 27% Nylon 3% Spandex 2% Recycled Nylon

**ECO :** Global Recycled Standard

**PACK :** Pack of 3 Pairs same size

36/39-40/43-44/47



A1 Dark Blue 36/39 x3  
A2 Dark Blue 40/43 x3  
A3 Dark Blue 44/47 x3



B1 Misty Lilac 36/39 x3  
B2 Misty Lilac 40/43 x3  
B3 Misty Lilac 44/47 x3



Surf

Features

Sales Tools

Drinkware

Accessories

Boardshorts

Swimwear

Wetsuit

Bags

MTB

Activewear

Content

# UN070P UNDERWEAR Pkx3

**FABRIC** : 93% Recycled Polyester 7% Spandex / 100% Recycled Polyester (Poilstrusse)

**ECO** : Global Recycled Standard

**PACK** : Pack of 3 same size



S-M-L-XL



**DRY FEEL**



F1 Bali 3xS  
F2 Bali 3xM  
F3 Bali 3xL  
F4 Bali 3xXL



H1 Guinea 3xS  
H2 Guinea 3xM  
H3 Guinea 3xL  
H4 Guinea 3xXL



I1 Palmtrees 3xS  
I2 Palmtrees 3xM  
I3 Palmtrees 3xL  
I4 Palmtrees 3xXL



G1 Aluha 3xS  
G2 Aluha 3xM  
G3 Aluha 3xL  
G4 Aluha 3xXL



J1 Surfeuses 3xS  
J2 Surfeuses 3xM  
J3 Surfeuses 3xL  
J4 Surfeuses 3xXL



E Poilstrusse



**FEATURES** : Dry Feel antimicrobial treatment - Dry Now wicking technology - Stretch fabric - Elastic waistband

Content  
Activewear  
MTB  
Bags  
Wetsuit  
Surf  
Swimwear  
Boardshorts  
Accessories  
Drinkware  
Sales Tools  
Features



# DRINKWARE



Since drinking water and plastic do not mix so well together, we have expanded our drinkware range. From insulated cups and tumblers for your morning coffee by the campfire, to leak-proof bottles for your strenuous hikes, by way of new insulated small-mouth options for commuting, we've got every size and volume you could possibly imagine. Did we mention that they are super stylish as well?

Content

Activewear

MTB

Bags

Wetsuit

Swimwear

Boardshorts

Accessories

Drinkware

Sales Tools

Features

## PLV DRINKWARE DISPLAY LARGE

FABRIC : Wood

INFO : 1771 x 650mm - Implant = 1745€ HT 86 Bottles 35 cups



3 663270 673754

SRP



A Wood Display Large



## PLV DRINKWARE DISPLAY MEDIUM

FABRIC : Wood

INFO : 1400x400mm - Implant = 712€ HT 39 Bottles 33 cups



3 663270 673762

SRP

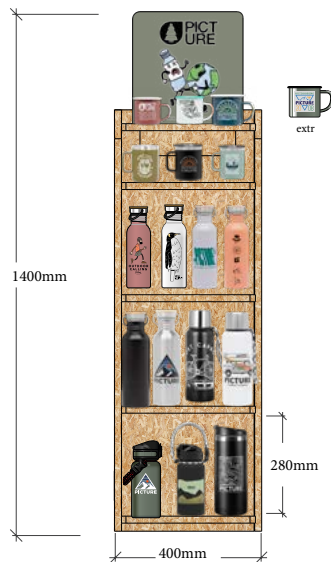

A Wood Display Medium



Not included in the 1% POP, gift for the purchase of a minimum assortment



Features

Sales Tools

**Drinkware**

Accessories

Boardshorts

Swimwear

Wetsuit

Bags

MTB

Activewear

Content

Surf

ACC122P CAMPOI VACUUM BOTTLE Pk x3

FABRIC : 100% Stainless Steel  
 ECO : BPA Free  
 PACK : Pack of 3

TU



B Black Outdoor



ACC101P GALWAY VACUUM BOTTLE Pkx3

FABRIC : 100% Stainless Steel  
 ECO : BPA Free  
 PACK : Pack of 3

TU



H Green Spray



I Black Outdoor



ACC121P CAMPEI VACUUM BOTTLE Pk x3

FABRIC : 100% Stainless Steel  
 ECO : BPA Free  
 PACK : Pack of 3

TU



D White Truck



C Black Climate Change



C Black



E Dusty Olive



F Wood



Surf

Content  
 Activewear  
 MTB  
 Bags  
 Wetsuit  
 Swimwear  
 Boardshorts  
 Accessories  
 Drinkware  
 Sales Tools  
 Features

ACC120P URBANNA VACUUM BOT Pk x3

FABRIC : 100% Stainless Steel  
 ECO : BPA Free  
 PACK : Pack of 3

TU



E Bali

F Blue Surf



3 663270 709997



ACC100P URBAN VACUUM BOTTLE Pk x3

FABRIC : 100% Stainless Steel  
 ECO : BPA Free  
 PACK : Pack of 3

TU



3 663270 708976



L Blue Surf



M Mirage



N Paisley



A Wood



ACC137P LOUMIE TUMBLER Pk x3

FABRIC : 100% Stainless Steel  
 ECO : BPA Free  
 PACK : Pack of 3

TU



A Black



3 663270 671515



D White



E Dk Petals



K Nayati



F Bois de Rose



Surf

- Content
- Activewear
- MTB
- Bags
- Wetsuit
- Swimwear
- Boardshorts
- Accessories
- Drinkware
- Sales Tools
- Features

ACC114P KAULA VACUUM BOTTLE Pk x3

FABRIC : 100% Glass  
 ECO : BPA Free  
 PACK : Pack of 3

TU



A Cork



SRP

ACC99P HAMPTON BOTTLE Pk x3

FABRIC : 100% Stainless Steel  
 ECO : BPA Free  
 PACK : Pack of 3

TU



SRP

ACC148P ASBURY TUMBLER Pk x3

FABRIC : 100% Stainless Steel  
 ECO : BPA Free  
 PACK : Pack of 3

TU



A Metal Mat



SRP



U Metal Mat II



W Cedar Wood



X Misty Lilac



Z Peach Nougat



V Guinea



Y White Climate Change

Surf

Content  
 Activewear  
 MTB  
 Bags  
 Wetsuit  
 Swimwear  
 Boardshorts  
 Accessories  
 Drinkware  
 Sales Tools  
 Features



ACC124P TIMO INSULATED CUP Pk x3

FABRIC : 100% Stainless Steel  
 ECO : BPA Free  
 PACK : Pack of 3

TU



N Blue Surf



M Black Sun



K Army Green II



ACC119P SHERMAN CUP Pkx3

FABRIC : 100% Stainless Steel  
 ECO : BPA Free  
 PACK : Pack of 3

TU



S Copen Blue T White Surf R Cedar Wood U Green Spray V Black Logo

ACC109P EBI BENTO SET PKx3

FABRIC :  
 ECO : BPA Free  
 PACK : Pack of 3

TU



A Dk Petals



G Survival



H Cathay



I Chamarel



Surf

Content  
 Activewear  
 MTB  
 Bags  
 Wetsuit  
 Swimwear  
 Boardshorts  
 Accessories  
 Drinkware  
 Sales Tools  
 Features

### ACC143P BIVOUAC TOOL Pk x3

FABRIC : 100% Stainless Steel  
ECO : BPA Free  
PACK : Pack of 3

TU



A Wood



3 663270 715981



### ACC116P STRAW KIT of 2 Pk x3

FABRIC : 100% Stainless Steel  
ECO : BPA Free  
PACK : Pack of 3

TU



A Black



3 663270 577077



### ACC142P MULTI CUTLERY set Pk x3

FABRIC : 100% Stainless Steel  
ECO : BPA Free  
PACK : Pack of 3

TU



A Metal Mat



3 663270 715974



### ACC117P STRAW SET OF 4 Pk x3

FABRIC : 100% Stainless Steel  
ECO : BPA Free  
PACK : Pack of 3

TU



A Aluminium



3 663270 577091



Surf

Content  
Activewear  
MTB  
Bags  
Wetsuit  
Swimwear  
Boardshorts  
Accessories  
Drinkware  
Sales Tools  
Features

# SALES TOOLS

1% Rule: Stores are getting 1% of their buy in free POP of their choice

POP items/orders do not enter into the calculation of the discount levels of orders

## PLV CORK LOGO

FABRIC : Cork

INFO : Picture Logo - 36 x 16 x 6 cm - 14.2x6.3x2.4 inches



## PLV CLOCK

FABRIC : Wood

INFO : Picture Logo - 29 x 29 x 4,3 cm - 11.4 x 11.4 x 1.6 inches



A Cork



A Wood



Surf

Features

Sales Tools

Drinkware

Accessories

Boardshorts

Swimwear

Wetsuit

Bags

MTB

Activewear

Content

## PLV ECO BOX V3

FABRIC : Wood + plexi + materials

INFO : From plastic bottles to picture products - 41,5 x 30 cm / 16,3 x 11,8 inches



A English  
B French  
C German



## PLV STICKERS

FABRIC : Stickers

INFO : Artworks - x300 pack



A Pack Stickers

Surf

Content  
Activewear  
MTB  
Bags  
Wetsuit  
Swimwear  
Boardshorts  
Accessories  
Drinkware  
Sales Tools  
Features

## BOOK MERCH

FABRIC : 100% fsc paper  
INFO : A4



## PLV ENGAGEMENT

FABRIC : Wood  
INFO : Fair trade and Boorp certifications - 30X40cm / 11,81x15,75 inches



V English 23S  
W Français 23S  
X German 23S



A English  
B French  
C German

Surf

Content  
Activewear  
MTB  
Bags  
Wetsuit  
Swimwear  
Boardshorts  
Accessories  
Drinkware  
Sales Tools  
Features

## PLV STORY

FABRIC : Wood

INFO : Picture's story - 30X40cm / 11,81x15,75 inches



A English  
B French  
C German

## PLV SMALL POLE

FABRIC : Metal pole

INFO :



A Aluminium



## PLV SMALL WINFLAG

FABRIC : Fabric

INFO :



A Black



to order separately

Surf

Features

Sales Tools

Drinkware

Accessories

Boardshorts

Swimwear

Wetsuit

Bags

MTB

Activewear

Content



## PLV HANGTAG THE CIRCULAR

FABRIC : Semi rigid cardboard

INFO : The Circular\_process - 115mm x 300mm - 5,9x11,8 inches



## PLV THECIRCULAR\_JOURNEY

FABRIC : Wood + materials

INFO : The Circular\_process - 30X40cm / 11,81x15,75 inches



A English  
B French  
C German



A English  
B French  
C German

Surf

Features

Sales Tools

Drinkware

Accessories

Boardshorts

Swimwear

Wetsuit

Bags

MTB

Activewear

Content

## PLV MTB TAG

FABRIC : Semi rigid cardboard

INFO : Picture MTB features - 7x13cm - 2.75x5.12 inches



SRP

## PLV VISUAL MTB

FABRIC : Wood + materials

INFO : 56cm x 36cm - 22x14.17 inches



SRP



A English  
B French  
C German



A 2301

## PLV LIFECYCLE BAG

FABRIC : Semi rigid cardboard  
 INFO : How to upcycle your bag



## PLV DUFFEL BAG

FABRIC : Cardboard  
 INFO : 47 x 25 cm - 18.5x9.8inches - 61x20 cm (x2) - 24x7.8inches



A English  
 B French  
 C German

**Weekend Warrior Duffel Bag**

55L



**EN** - 55L capacity, hold all your gear for a 3 to 5 days trip.  
**FR** - Volume de 55L, pour transporter toutes les affaires nécessaires pour un voyage de 3 à 5 jours.  
**DE** - 55 l Volumen.  
 Hält die Ausrüstung für 3 bis 5 Tage.

**Water resistant pocket**



**EN** - Pocket with taped seams to store shoes, wetsuit, or any wet/dirty gear.  
**FR** - Poche aux coutures étanches pour ranger chaussures, combinaison de surf ou affaires mouillées.  
**DE** - Separate Fach mit getapeten Nähten für Schuhe, Wetsuit oder nasse/schmutzige Kleidung.

**Accessories pocket**



**EN** - Allow to stock and organise all your accessories : chargers, hard drive, gopro, map, bottle...  
**FR** - Permet de ranger et d'organiser ses accessoires : chargeurs, disque dur, gopro, carte, gourde...  
**DE** - Zum übersichtlichen Verstauen Ihres Zubehörs: Ladekabel, Festplatte, GoPro, Karte, Flasche...  
 FURTURE

D International



Surf

Content  
 Activewear  
 MTB  
 Bags  
 Wetsuit  
 Swimwear  
 Boardshorts  
 Accessories  
 Drinkware  
 Sales Tools  
 Features

## PLV SOCKS DISPLAY MEDIUM

FABRIC : Wood

INFO : 1400mmx400mm - Implant = 6576 HT 93 pairs of socks



SRP

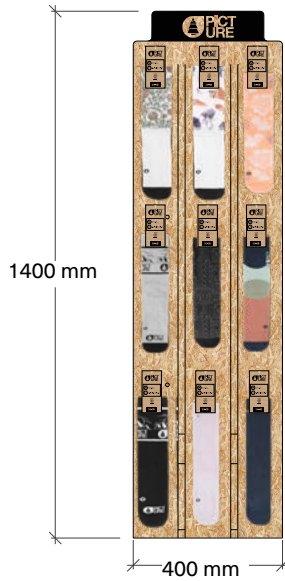

A Wood Display Medium



## PLV SOCKS DISPLAY SMALL

FABRIC : Wood

INFO : 959mm x 400mm Implant = 4136 HT 60 pairs of socks



SRP



A Wood Display Small



Not included in the 1% POP, gift for the purchase of a minimum assortment

## PLV DRINKWARE DISPLAY LARGE

FABRIC : Wood

INFO : 1771 x 650mm - Implant = 1745€ HT 86 Bottles 35 cups



3 663270 673755

SRP



A Wood Display Large



## PLV DRINKWARE DISPLAY MEDIUM

FABRIC : Wood

INFO : 1400x400mm - Implant = 712€ HT 39 Bottles 33 cups



3 663270 673762

SRP

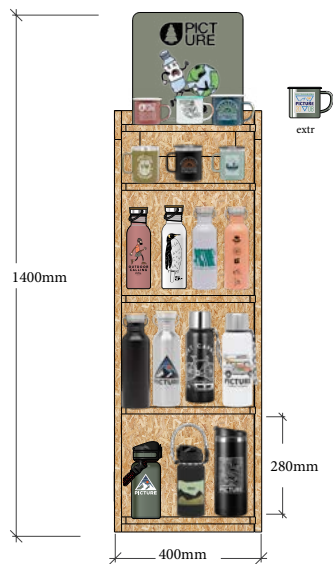

A Wood Display Medium



Not included in the 1% POP, gift for the purchase of a minimum assortment

## ECO BOX WETSUIT

FABRIC : 80% wood 10% plexi 10% composant  
 INFO : 30x40 cm - 11.8x15.7 inches



3 663270 615823

SRP



C English 22S  
 D French 22S  
 E German 22S



## PLV WETSUIT FEATURES

FABRIC : Wood  
 INFO : 30x40cm - 11.8x15.7 inches



3 663270 716759

SRP



D English  
 E French  
 F German



Surf

Content  
 Activewear  
 MTB  
 Bags  
 Wetsuit  
 Swimwear  
 Boardshorts  
 Accessories  
 Drinkware  
 Sales Tools  
 Features

# PLV REAL SIZE WETSUIT

FABRIC : Reboard

INFO : Wetsuit composal - 160cm high - 63 inches



3 663270 717008

SRP

# WETSUIT HANGER



3 663270 717060

SRP



C English  
D French  
E German



A Wood

Surf

- Content
- Activewear
- MTB
- Bags
- Wetsuit
- Swimwear
- Boardshorts
- Accessories
- Drinkware
- Sales Tools
- Features

PLV MIX & MATCH SWIMWEAR

INFO : 25cm diameter - 9.8 inches



3 663270 716926



SRP

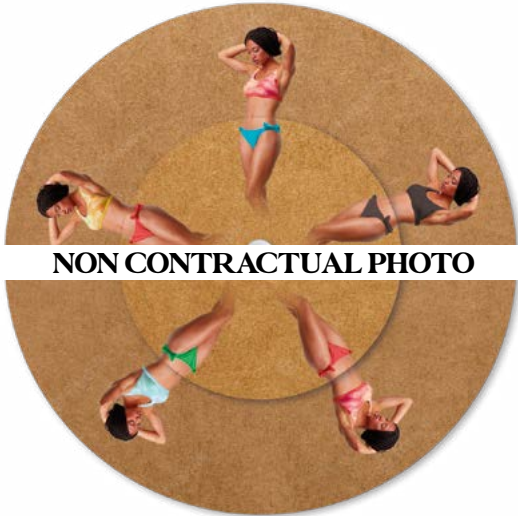

NON CONTRACTUAL PHOTO

A International

SMALL HANGER TOP



3 663270 717053



SRP



NON CONTRACTUAL PHOTO

A Wood

SMALL HANGER BOTTOM



3 663270 717046



SRP



NON CONTRACTUAL PHOTO

A Wood

Content

Activewear

MTB

Bags

Wetsuit

Swimwear

Boardshorts

Accessories

Drinkware

Sales Tools

Features

Surf



# TECH FEATURES

# WOMEN FIT GUIDE

## SIZE REFERENCE M

JACKET



FRONT CHEST WIDTH = 53 CM  
WAIST WIDTH = 51 CM  
CENTER FRONT LENGTH INCLUDING COLLAR = 68 CM

### Straigh Fit

Straight body with room for layering.

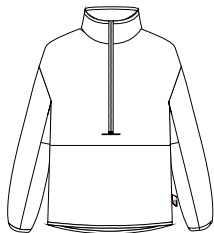

FRONT CHEST WIDTH = 50 CM  
WAIST WIDTH = 46 CM  
CENTER FRONT LENGTH FROM NECK SEAM = 58 CM

### Regular Fit

Cut comfortably to offer several options for layering.

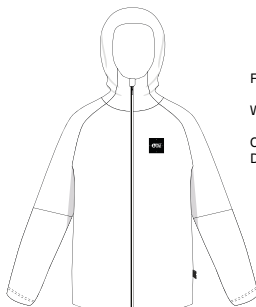

FRONT CHEST WIDTH = 49 CM  
WAIST WIDTH = 44CM  
CENTER FRONT LENGTH INCLUDING COLLAR = 65CM

### Boxy Fit

A trendy cut borrowed from the men's wardrobe, based on a square (or rectangle), which is not cut to emphasize the shape of the body, but to suggest that it is placed on the upper part of the body and in a loose way.

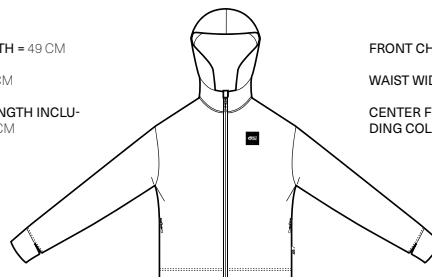

FRONT CHEST WIDTH = 51 CM  
WAIST WIDTH = 49.50 CM  
CENTER FRONT LENGTH INCLUDING COLLAR = 54CM

SWEATER

Content
Activewear
MTB
Bags
Wetsuit
Swimwear
Surf
Boardshorts
Accessories
Drinkware
Sales Tools
Features

# WOMEN FIT GUIDE

## SIZE REFERENCE M

TEES

### Regular Fit

Cut comfortably to offer several options for layering.



FRONT CHEST WIDTH = 47 CM  
 WAIST WIDTH = 46 CM  
 CENTER FRONT LENGTH INCLUDING COLLAR = 48 CM

### Relaxed Fit

Cut loosely to accommodate thick midlayers. Allows excellent freedom of movement.



FRONT CHEST WIDTH = 54 CM  
 WAIST WIDTH = 51 CM  
 CENTER FRONT LENGTH INCLUDING COLLAR = 53 CM

### Boxy Fit

A trendy cut borrowed from the men's wardrobe, based on a square (or rectangle), which is not cut to emphasize the shape of the body, but to suggest that it is placed on the upper part of the body and in a loose way.



FRONT CHEST WIDTH = 54 CM  
 WAIST WIDTH = 55 CM  
 CENTER FRONT LENGTH EXCLUDING COLLAR = 40 CM

PANTS/SHORTS

### Slim Fit

A form-fitting and feminine silhouette. Our slim fit is tighter than the regular fit.

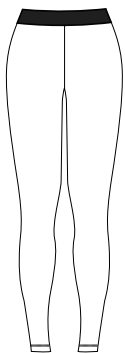

WAIST WIDTH = 32 CM  
 FRONT RISE (EXCLUDING WAIST-BAND) = 23 CM  
 BACK RISE (EXCLUDING WAIST-BAND) = 30 CM

### Regular Fit

Our Regular cut offers enough room to move around easily as well as a form fitting look.



WAIST WIDTH = 41 CM  
 INSEAM = 10 CM  
 FRONT RISE = 23 CM  
 BACK RISE = 35 CM

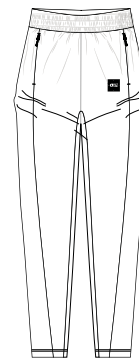

WAIST WIDTH = 34 CM  
 INSEAM = 67 CM  
 FRONT RISE = 23 CM  
 BACK RISE = 34 CM

Surf

Features

Sales Tools

Drinkware

Accessories

Boardshorts

Swimwear

Wetsuit

Bags

MTB

Activewear

Content

# MEN FIT GUIDE

## SIZE REFERENCE L

### Regular Fit

Cut comfortably to offer several options for layering.

JACKET



FRONT CHEST WIDTH = 59 CM

WAIST WIDTH = 58 CM

CENTER FRONT LENGTH INCLUDING COLLAR = 74 CM

### Straight Fit

Straight body with room for layering.

SWEATER



FRONT CHEST WIDTH = 58 CM

CENTER FRONT LENGTH INCLUDING COLLAR = 63 CM

### Regular Fit

Cut comfortably to offer several options for layering.

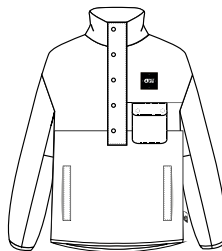

FRONT CHEST WIDTH = 60 CM

CENTER FRONT LENGTH FROM NECK SEAM = 67 CM

Surf

Features

Sales Tools

Drinkware

Accessories

Boardshorts

Swimwear

Wetsuit

Bags

MTB

Activewear

Content

# MEN FIT GUIDE

## SIZE REFERENCE L

### Regular Fit

Cut comfortably to offer several options for layering.

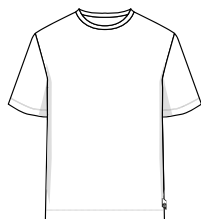

FRONT CHEST WIDTH = 65 CM

WAIST WIDTH = 55 CM

CENTER FRONT LENGTH INCLUDING COLLAR = 62 CM

TEES

### Regular Fit

Our Regular cut offers enough room to move around easily as well as a form fitting look.

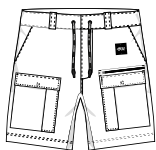

WAIST WIDTH = 46 CM

INSEAM = 23 CM

FRONT RISE = 76 CM

PANTS/SHORTS

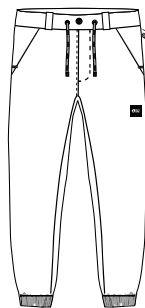

WAIST WIDTH = 86 CM

INSEAM = 79 CM

FRONT RISE = 28 CM

BACK RISE = 40 CM

### Relaxed Fit

Relaxed fit is the go-to fit for those looking for comfort above all else. With a looser feel than the regular fit, it is much roomier.

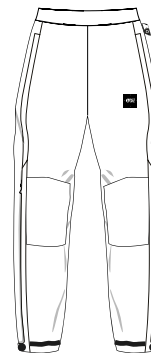

WAIST WIDTH = 39 CM

INSEAM = 83.5 CM

FRONT RISE (EXCLUDING CROTCH PATCH) = 26 CM

BACK RISE (EXCLUDING CROTCH PATCH) = 41 CM

# ACTIVEWEAR AND MTB

MEN	XS	S	M	L	XL	XXL
FR	42/44	46	48/50	52	54/56	58
TAILLE (CM)	165/169	170/174	175/179	180/184	185/189	190/194
HEIGHT (IN)	65/66	67/68	69/70	71/72	73/74	75/76
TOUR POITRINE (CM)	83/89	90/95	96/101	102/107	108/113	114/119
CHEST (IN)	32/35	35/37	38/40	40/42	43/44	45/47
PANT SIZE	XS-28	S-30	M-32	L-34	XL-36	XXL-38
TOUR DE TAILLE (CM)	68/73	74/79	80/85	86/91	92/97	98/103
WAIST (IN)	27/29	29/31	31/33	34/36	36/38	39/41
TOUR DE HANCHE (CM)	81/87	88/93	94/99	100/105	106/111	112/117
HIP (IN)	32/34	35/37	37/39	39/41	42/44	44/46
ENTREJAMBE (CM)	76-77	77-79	79-80	80-81	81-83	
INSEAM (IN)	30	31	31	32	33	

WOMEN	XS	S	M	L	XL
FR	34	36/38	40	42	44/46
TAILLE (CM)	158/162	163/167	168/172	173/177	178/186
HEIGHT (IN)	62/64	64/66	66/68	68/70	70/72
TOUR POITRINE (CM)	INF 81	82/87	88/93	94/99	100/105
CHEST (IN)	INF 32	32/34	35/37	37/39	39/41
PANT SIZE	XS	S	M	L	XL
TOUR DE TAILLE (CM)	60/64	65/69	70/74	75/79	80/84
WAIST (IN)	23/25	26/27	28/29	30/31	31/33
TOUR DE HANCHE (CM)	78/87	88/93	94/99	100/105	106/111
HIP (IN)	31/34	35/37	37/39	39/41	42/44
ENTREJAMBE PANTS/ SHORT (CM)	73	74	75	76	77
INSEAM PANTS/SHORT (IN)	29	29	30	30	31
ENTREJAMBE LEGGINGS (CM)	78,2	78	78	77,8	77,8
INSEAM LEGGINGS (IN)	30,8	30,7	30,7	30,6	30,6

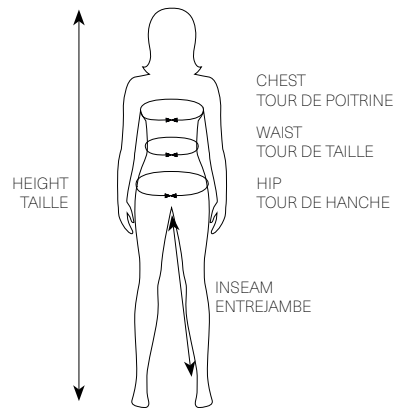
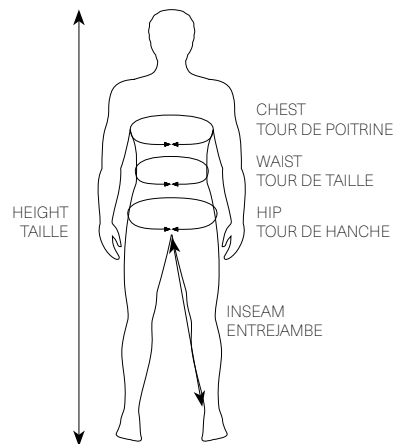

## SWIMWEAR

	XS	S	M	L	XL
FRENCH SIZE	34	36	38	40	42
US SIZE	0-2	4-6	8	10-12	14
TOUR DE POITRINE (CM)	80	85	90	95	100
BUST AT FULLEST (IN)	32	34	36	38	40
TOUR DE HANCHES (CM)	89	94	99	104	109
HIPS AT FULLEST (IN)	35	37	39	41	43

## BOARDSHORT

Boardshorts size	28/XS	30/S	32/MS	32/M	32/MT	34/L	36/XL	38/XXL
TAILLE (CM)	70-73	76-78	78-81	81-83	83-86	86-88	91-94	96-99
HEIGHT (IN)	28/29	30/31	31/32	32/33	33/34	34/35	36/37	38/39
BASSIN (CM)	90	95	98	100	103	105	110	116
WAIST (IN)	35	37	39	39	41	41	43	46

## WETSUIT

MEN WETSUITS SIZE	S	MS	M	MT	L	XL
HAUTEUR (CM)	168-173	173-178	175-180	180-185	180-185	183-191
HEIGHT (IN)	66"-68"	68-70	69-71	71-73	71-73	72-75
POID S	60-70	63-73	68-78	70-80	75-85	85-95
WEIGHT	132-154	139-161	150-172	154-176	165-187	187-209
TOUR DE POITRINE (CM)	92-97	96-101	96-101	96-101	101-106	105-110
CHEST (IN)	36-38	38-40	38-40	38-40	40-42	41-43
TOUR DE TAILLE (CM)	77-92	81-86	81-86	81-86	86-91	90-95
WAIST (IN)	30-36	32-34	32-34	32-34	34-36	35-37

WOMEN WETSUITS SIZE	6 XS	8 S	10 M	12L	14 XL
HAUTEUR (CM)	160-165	163-168	165-170	168-173	170-175
HEIGHT (IN)	63-65	64-66	65-67	66-68	67-69
POID S	45-55	50-60	55-65	60-70	65-75
WEIGHT	99-121	110-132	121-143	132-154	143-165
TOUR DE POITRINE (CM)	79-84	83-88	87-92	91-96	95-100
CHEST (IN)	31-33	32-35	34-36	36-38	37-39
TOUR DE TAILLE (CM)	62-67	66-71	71-76	75-80	79-84
WAIST (IN)	24-26	26-28	28-30	29-31	31-33

## SOCKS

SOCKS SIZE	S	M	L
EU	36-39	40-43	44-47
US	3-6	7-10	11-14
UK	2,5-5,5	6,5-9,5	10,5-13,5

# ACTIVEWEAR TECHNICAL FEATURES



WEATHERPROOF  
BRIM\*



ERGONOMIC HOOD\*



TAPED SEAMS\*



WATERPROOF  
ZIPPERS\*



INVISIBLE ZIPPERS\*



FLATLOCK SEAMS\*



BREATHABLE MESH  
PANEL\*



REFLECTIVE  
DETAILS\*



SELF STOWING  
POCKET\*



ZIPPED POCKET\*

Content
Activewear
MTB
Bags
Wetsuit
Surf
Swimwear
Boardshorts
Accessories
Drinkware
Sales Tools
Features

\* ON SELECTED PRODUCTS ONLY



# BIKEWEAR TECHNICAL FEATURES

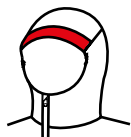

WEATHERPROOF BRIM\*

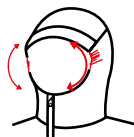

ERGONOMIC HOOD\*



TAPED SEAMS\*

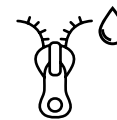

WATERPROOF ZIPPERS\*

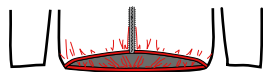

ERGONOMIC LONG BACK FIT



REFLECTIVE DETAILS



GLASSES CLEANER PATCHED INSIDE

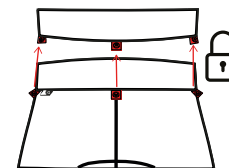

INSIDE LOOP FOR SHORT-TO-INNER SHORT CONNECTIONS

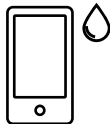

ZIPPED POCKET WITH NEOPRENE MESH LINING FOR PHONE

Content
Activewear
MTB
Bags
Wetsuit
Surf
Swimwear
Boardshorts
Accessories
Drinkware
Sales Tools
Features

\* ON SELECTED PRODUCTS ONLY

# CLIMATE CONTROL:

To keep you warm, dry, and comfortable, we developed unique, eco-friendly climate control solutions.

Picture's best technologies and features offer warmth, waterproofness, and breathability to help you choose the right gear for your ride.

## Waterproofing

Water resistant in light rain and snow

waterproof in light rain and moderate snow

waterproof in moderate rain and snow

Waterproof in heavy rain and wet snow, high pressure

DRYPL<sup>±</sup>Y  
5K

DRYPL<sup>±</sup>Y  
10K

DRYPL<sup>±</sup>Y  
15K

DRYPL<sup>±</sup>Y  
20K/20K

## Breathability

Essential airflow for easy rides and walks

Adjustable airflow perfect for park and pipe

Customized breathability for average weather conditions.

Superior breathability for freeriding and outdoor explorations

DRYPL<sup>±</sup>Y  
5K

DRYPL<sup>±</sup>Y  
10K

DRYPL<sup>±</sup>Y  
15K

DRYPL<sup>±</sup>Y  
20K/20K

## Outerwear jacket warmth

until -10°C  
until 14F

until -20°C  
until -4F

until -30°C  
until -22F



1

Coremax lining product + 60 gr insulation



2

80g - 120gr THERMAL STD insulation



3

150g - 270gr THERMAL STD insulation



## Streetwear warmth

until -10°C  
until 14F

until -20°C  
until -4F

until -30°C  
until -22F



1

SHELL 60gr insulation



2

80 gr - 120 gr or Sherpa lining



3

150gr - 280 gr



# LAYERING:

Regulate temperature and comfort by slipping layers on and off based on the intensity of your effort or as the weather changes.

Picture offers a full range of layers, from base layers to insulated pieces, to help you customize your ideal setup.

1

**FULL INSULATION  
AND HYBRID INSULATED**

MOHA JKT A BLACK  
TAKASHIMA JKT E BLACK



2

**HEAVYWEIGHTS  
SHERPA FLEECE  
POLARTEC THERMAL PRO**

BAKX 1/4 TECH FLEECE B Cedar Wood  
MATHEW 1/4 TECH FLEECE B Dull Gold



3

**MIDWEIGHTS  
BONDED FLEECE, GRID FLEECE,  
BRUSHED BACK FLEECE  
POLARTEC POWER STRETCH**

TAHITA 1/4 GRID FLEECE B Cedar Wood  
BAKE GRID 1/4 TECH FLEECE B Black



4

**LIGHTER WEIGHTS  
LIGHTWEIGHT FLEECE  
BASE LAYERS**

CELEST FZ TECH HOODIE B Absinthe Green  
SHARI FZ TECH HOODIE A Stormy weather



# WATERPROOF

WATER VAPOR  
ESCAPES

RAIN AND WIND  
STAY OUT

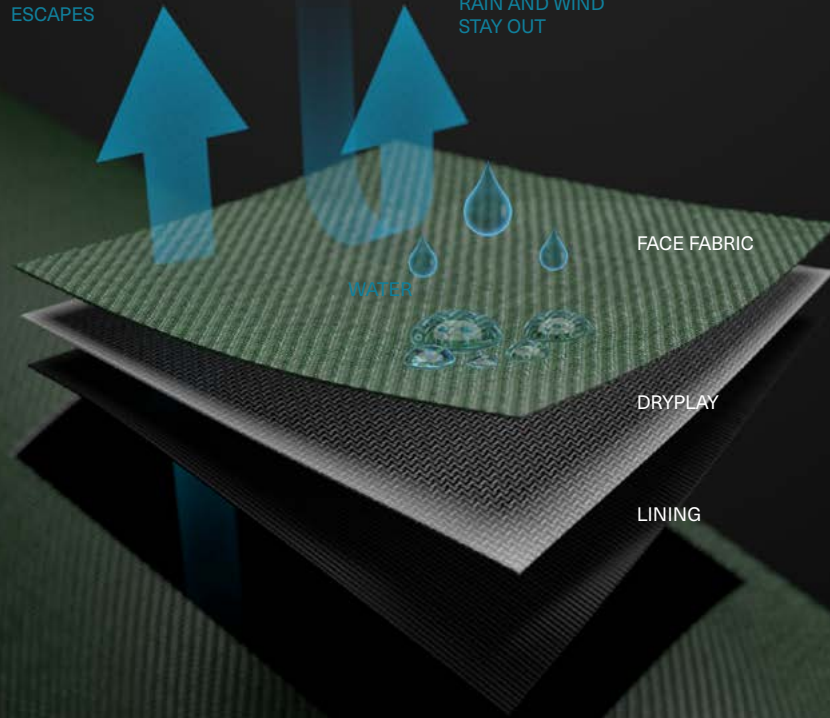

FACE FABRIC

DRYPLAY

LINING

## DRY PLAY MEMBRANE

Breathable, durable, keeps you  
dry in all weather conditions

Polyurethane (pu) blend  
laminate membrane

Waterproof, windproof, and breathable

High durability keeps the user dry in all weather  
conditions

Laboratory and field tested

# WARMTH TECHNOLOGIES

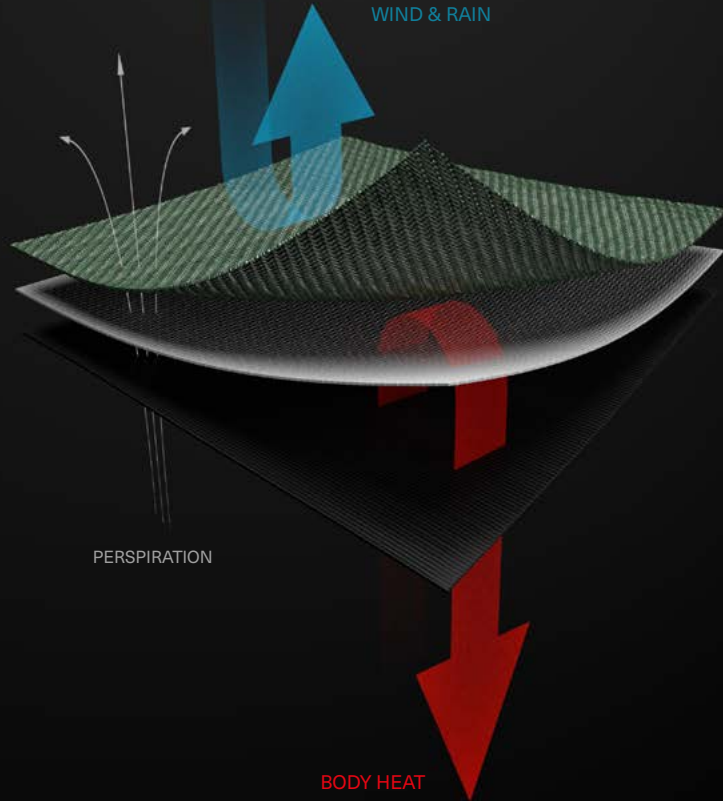

## Layering

Layering is important for managing your climate control in any situation. Regulate temperature and comfort by slipping layers on and off based on the intensity of your effort or as the weather changes. Picture now offers a full range of base layers, mid layers, and outer layers (shells) to help you customize your ideal setup.

### RAIN & WIND PROTECTION

- Breathable
- Waterproof
- Windbreaker
- Insulated for extra warmth



**3**  
OUTER LAYER

### INSULATION

- Retains heat
- Breathable
- Wicks moisture away



**2**  
MID LAYER

### MOISTURE MANAGEMENT

- Worn next to your skin
- Regulates body temperature
- Wicks moisture away and keep you dry
- DRY FEEL antimicrobial treatment



**1**  
BASE LAYER

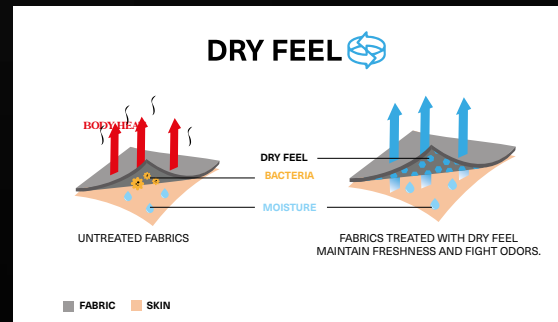

# WETSUITS SEGMENTATIONS & TEMPERATURE CHARTS

## SEGMENTATION

### DOME SERIES

Engineered to offer maximum warmth and protection, our DOME series is loaded with our latest technologies.

- DRY NOW LINING
- POWER SEAMS
- HYPER STRETCH KNITS UNDERARM

### EQUATION SERIES

COMFORT, STRETCH, AND VERSATILITY IS WHAT OUR EQUATION SERIES IS ALL ABOUT.

- WPF LINING
- FULLY TAPED SEAMS
- FLEXSKIN OFFER

### META SERIES SERIES

LIGHT AND RADICAL, OUR NEW META SERIES PROVIDE ULTIMATE COMFORT & FLEXIBILITY TO EXPLORE WARM COASTS ALL AROUND THE GLOBE.

- SPRINGSUITS
- STD LINING
- FLEXSKIN OFFER

19°C -24°C /  
66°F TO 75°F



LYCRA /  
SURF TEE

23°C ET + /  
73°F AND  
MORE



SHORTY /  
WETSUIT 2MM



WETSUIT 3/2MM



WETSUIT 4/3MM



WETSUIT 5/4MM

13°C & LESS /  
55°F & LESS

11°C-17°C /  
52°F TO 63°F

15°C-20°C /  
59°F TO 68°F

19°C -24°C /  
66°F TO 75°F



23°C ET + /  
73°F AND  
MORE



Surf

- Content
- Activewear
- MTB
- Bags
- Wetsuit
- Swimwear
- Boardshorts
- Accessories
- Drinkware
- Sales Tools
- Features

# WETSUITS TECHNICAL FEATURES:

		DOMES SERIES	EQUATION SERIES	META SERIES
F A B R I C S	<p><b>ECOPRENE SUSTAINABLE RESOURCES</b></p> <p>Ecoprene is a foam material that has the same technical features and profile as conventional neoprene. Whereas neoprene is petroleum-based, Ecoprene is made from a mix of limestone, SS22 novelty oyster shell powder and recycled tires. Always improving our sustainable engineering, we integrated oyster shell powder as a biosource and renewable solution. The upgraded Ecoprene technology is featured on 100% of the wetsuits range.</p>	✓	✓	✓
	 <p><b>Polyamide linings made from recycled fishing nets</b></p>	✓	✓	✓
	 <p><b>AQUAα</b> eco-friendly water based aquagel</p>	✓	✓	✓
L I N I N G S	<p><b>DRY NOW</b></p> <p>A high-performance polyester fabric that wicks moisture away, dries fast, insulates better, and makes the wetsuit lighter when in the water.</p>	✓		
	<p><b>WPF</b></p> <p>Built using a 3D-knit construction, the lining provides warmth by trapping air between each loop. Plus, the denser fabric provides extra comfort.</p>		✓	
	<p><b>Std LINING</b></p> <p>Thermal lining made with recycled polyester to insulate and retain body heat.</p>			✓
	<p><b>GLUED &amp; BLIND-STITCHED SEAMS</b></p> <p>The triple-glued and blind-stitched seams, with durable nylon thread, provide ample stretch and are watertight.</p>	✓	✓	
C O N S T R U C T I O N	<p><b>POWER SEAMS</b></p> <p>Advanced seam sealing for a narrow yet durable, flexible, and watertight finish.</p>	✓*		
	<p><b>FULLY TAPED SEAMS</b></p> <p>for waterproof seal</p>	✓	✓	
	<p><b>CRITICALLY TAPED SEAMS</b></p> <p>for extra strength on every stress point</p>			✓
	<p><b>FLATLOCK SEAMS</b></p> <p>Regular flat seams that guarantee a soft skin feeling and provides lightness and flexibility.</p>			✓

DOMES SERIES EQUATION SERIES META SERIES

		DOMES SERIES	EQUATION SERIES	META SERIES
F E A T U R E S	<p><b>Flex Skin</b></p> <p>Our most extensible Neoprene in range. It Provides the ultimate level of stretchness and flexibility to guarantee a true second skin feeling.</p>		✓*	✓
	<p><b>HYPER STRETCH KNIT</b></p> <p>Located in areas that require maximum stretch for more comfort when paddling.</p>	✓		
	<p><b>FUSE CUT</b></p> <p>Fuse-cut finished edges for increased durability.</p>	✓	✓	✓
	<p><b>DRAIN HOLES</b></p> <p>To drain water quickly.</p>	✓	✓	✓
	<p><b>GLIDESKIN NECK SEAL</b></p> <p>Ultra-smooth lining for more comfort and to keep water from entering.</p>	✓	✓	✓
	<p><b>COMFORT ZONE</b></p> <p>Twice as thick to protect your ribs.</p>	✓*	✓*	
	<p><b>WATERTIGHT SEAL</b></p> <p>Elastic wrist seals minimize water entry.</p>	✓	✓	
	<p><b>KEY POCKET</b></p>	✓	✓	✓*

POINTS OF PARITY VS COMPETITORS

POINTS OF DIFFERENCE VS COMPETITORS

 <p>TECHNOLOGIES (STRETCH, LININGS, CONSTRUCTIONS)</p>	<p>RECYCLED AND BIO-SOURCED MATERIALS ON THE ENTIRE RANGE</p> <p>OYSTER SHELL POWDER MATERIAL ON THE ENTIRE RANGE</p> <p><b>Flex Skin</b></p> <p>A SUPER STRETCH OFFER TO GO FURTHER IN COMFORT</p>
<p>WARMTH</p>	<p>FAIRTRADE CERTIFIED</p>
<p>DURABILITY</p>	<p>BLUESIGN® CERTIFIED FABRICS</p> <p>A DESIGN ALIGNED TO THE MARKET NEEDS WITH PICTURE DNA</p> <p>ECO WETSUIT AT THE SAME PRICE OF NON-ECO WETSUIT</p>

Content  
Activewear  
MTB  
Bags  
Wetsuit  
Swimwear  
Boardshorts  
Accessories  
Drinkware  
Sales Tools  
Features

Surf

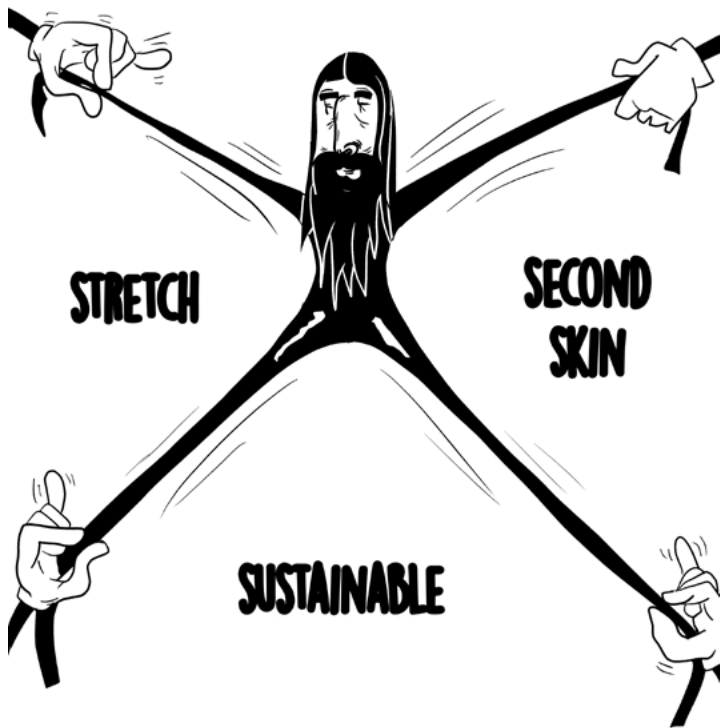

# Flex Skin



4 WAY STRETCH



SECOND SKIN EFFECT























SUSTAINABLE FABRIC

Flexskin is an eco-friendly and extremely stretch neoprene that allows full freedom of movement while surfing by being highly flexible around the arms, shoulders and upper-body.

This material is subject to minor cosmetic variations from regular use that will not affect the functionality or performance of the wetsuit. Avoid contact with hook & loop.

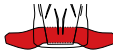

# BAGS TECHNICAL FEATURES

	 <b>BP18</b>	 <b>BP22</b>	 <b>BP26</b>		 <b>BP18</b>	 <b>BP22</b>	 <b>BP26</b>
Diagonal ski carry 	✓	✓	✓	Ice Axe carry 	✓	✓	✓
A frame ski carry 	✓	✓	✓	Compression strap 	✓	✓	✓
Vertical snowboard carry 	✓	✓	✓	Helmet holder system compatible 	✓	✓	✓
Hydration system compatible 	✓	✓	✓	Heat-formed foam back panel 		✓	✓
Safety print 	✓	✓	✓	Waist belt tool loops 		✓	✓
Sternum strap w/ safety whistle 	✓	✓	✓	Zippered back-panel access to main compartment 			✓
Safety gear storage 	✓	✓	✓	Waist belt pocket 			✓
				Removable waist belt 			✓

Surf

# TECH INDEX



## CORDURA®:

Cordura® fabric is a collection of fabrics qualified by INVISTA for use in a wide array of products from luggage and backpacks to boots, military wear and performance apparel.



## DRY NOW:

High-performance technology using a recycled polyester blend of hydrophilic and hydrophobic fibers that wicks moisture away



## DRYPLAY:

This polyurethane (pu) blend laminate membrane is waterproof, windproof, and breathable. Extremely durable, it keeps the user dry in all weather conditions. Laboratory and field tested.



## DRY FEEL:

Our new antimicrobial and anti-odor treatment that keeps your base layers as fresh as it was new for more active days. It also means less frequent washing and longer lasting clothes!



## EICOPRENE:

Eicoprene is a foam material that has the same technical features and profile as conventional neoprene. However, there is nothing conventional about the origins of this new material. Whereas neoprene is petroleum-based, Eicoprene is made from a mix of limestone, SS22 novelty oyster shell powder and recycled tires.



## FAST DRY 4D RECYCLED STRETCH:

made of recycled polyester and elastane, this fabric features a unique hydrophobic construction for maximum stretch and fast drying properties.



## FLEXSKIN:

Flexskin is an eco-friendly and extremely stretch neoprene that allows full freedom of movement while surfing. It provides both comfort and resistance but is also highly flexible around the arms, shoulders and upper-body. Flexskin merges naturally with your body during your ocean adventures. It provides a true second skin effect!



## MIPAN REGEN

MIPAN regen is a reclaimed nylon yarn made by recycling pre-consumer waste. It possesses excellent dyeing uniformity and is Chlorine & sunscreen damages resistant as well as UPF50+ maximum UV protection.



## POLARTEC® POWER STRETCH®:

Made with 84% recycled fibers and developed to expand our base fabric's durability and range of motion. By using elastic fibers with enhanced resilience in our stretch construction, we made a performance-fit base fabric that can handle the demands of intense physical activity. It also keeps you dry when you sweat and provides warmth.



## PRIMALOFT:

The world's best synthetic insulation alternative. Primaloft® insulation is soft, water resistant, warm without bulk, breathable, lightweight, and packable. At Picture we use PrimaLoft® insulation ECO with 60% post-consumer recycled



## REPREVE

is the leading, most trusted, branded performance fiber made from recycled plastic bottles. The process embeds properties like wicking, adaptive warming and cooling, water repellency, and more at the fiber level.



## THERMAL STD:

Made with thin recycled polyester fibers, our Thermal Std insulation provides warmth similar to down, but retains heat more effectively when it gets wet. It is lightweight and dries quickly. The heavier the weight in grams, the warmer the insulation.



## TEFLON ECOELITE:

PFC-Free durable water repellent treatment using renewably sourced Teflon EcoElite™ Technology. Zero pollution, zero allergies, zero impact on future generations. Guaranteed 90% efficiency after 10 washes.

## An incomparable natural feel

Tencel fibers are known for their natural comfort and environmentally-friendly production process, as well as for their moisture management and being gentle to the skin.



## Sustainable production

Environmentally responsible closed loop production process, transforms wood pulp into cellulosic fibers with high resource efficiency and low ecological impact.

## Feels right features



### Color retention

Dope-dyed fiber: long-lasting color vibrancy more than conventionally dyed fiber, and less prone to fade.



### Enhanced breathability

The microscopic fibrils of cellulosic fibers are structured to regulate the absorption and release of moisture.



### Feels cool and dry

Absorbs moisture more efficiently than cotton, keeping your skin feeling pleasantly cool and dry.



### Long-lasting softness

Offer textiles a long-lasting quality of exquisite softness.



### Strength

Greater strength among cellulose fibers.



Recycled bottles



Chips



Yarn



Boardshort

REPREVE IS THE WORLD'S LEADING RECYCLED FIBER MADE FOR THE GOOD OF TOMORROW.

- Offsets Using New Petroleum,
- Emits Fewer Greenhouse Gases
- Conserves Water And Energy In The Process.

**THAT MAKES A BIG DIFFERENCE FOR OUR FUTURE.**

REPREVE TRANSFORMS RECYCLED BOTTLES INTO AN AMAZING FIBER TO MAKE ATHLETIC APPAREL WITH THE FOLLOWING PROPERTIES:

- Wicking
- Adaptive Warming And Cooling
- Water Repellency,
- Reliable & Durable Quality.

**PERFORMANCE TECHNOLOGY THAT HELPS YOU MAKE THE DIFFERENCE.**



WETSUIT:

# EICOPRENE

SUSTAINABLE RESOURCES

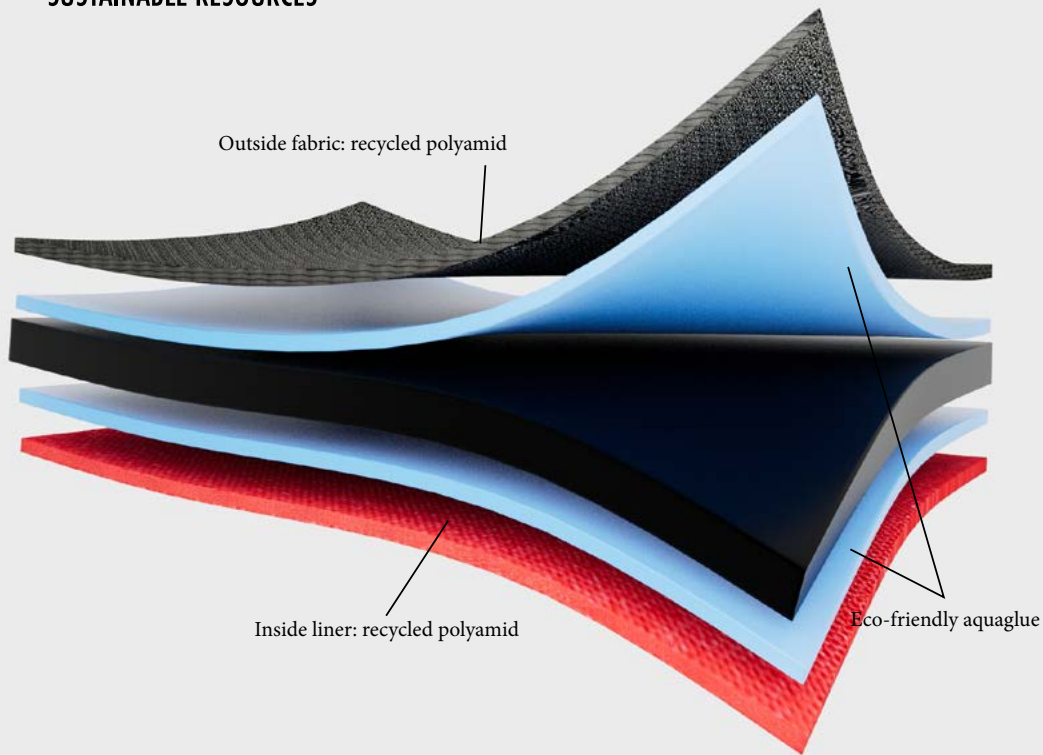

No neoprene



No harmful chemicals



No solvents  
AQUA<sup>OX</sup>



Stretch



Warmth



Durability

Surf

Features

Sales Tools

Drinkware

Accessories

Boardshorts

Swimwear

Wetsuit

Bags

MTB

Activewear

Content



## THE WORLD'S FIRST EVER ENVIRONMENTALLY FRIENDLY RECYCLABLE NYLON

### SUSTAINABLE PRODUCTS

GRS-certified 100% recycled, high-quality nylon yarn



Recycled nylon



Pre-consumer waste

### TECHNICITY

Picture women's swimwear line uses Mipan Regen Nylon from Hyosung. Technical and durable, the fabric is a reclaimed nylon yarn made by recycling pre-consumer waste. This is one more step in our commitment.



Made of recycled pre-consumer waste



Chlorine & sunscreen damages resistant



UPF50+ maximum UV protection



Surf

Features

Sales Tools

Drinkware

Accessories

Boardshorts

Swimwear

Wetsuit

Bags

MTB

Activewear

Content

# SUSTAINABLE FEATURES



**THE CIRCULAR\_** MISSION  
TECHNOLOGY  
SOLUTION

**From Biosource to The Circular\_ technology ?**

- \_Part of our never-ending sustainable product innovation policy
- \_Use existing waste within our own industry
- \_The Circular Process emits twice less CO2 emissions than Biosource

**Where does the waste come from?**

- \_40% Post consumer (used garments)
- \_60% Pre consumer (factory cutting scraps)

**Does it offer the same level of technicity?**

- \_ Yes, it is a new yarn for a new tech fabric
- \_ Same level of certifications



**What are The Circular\_products?**

- \_SS23 Technical pieces
- \_FW23 80% of the outerwear + layering + Activewear Jackets

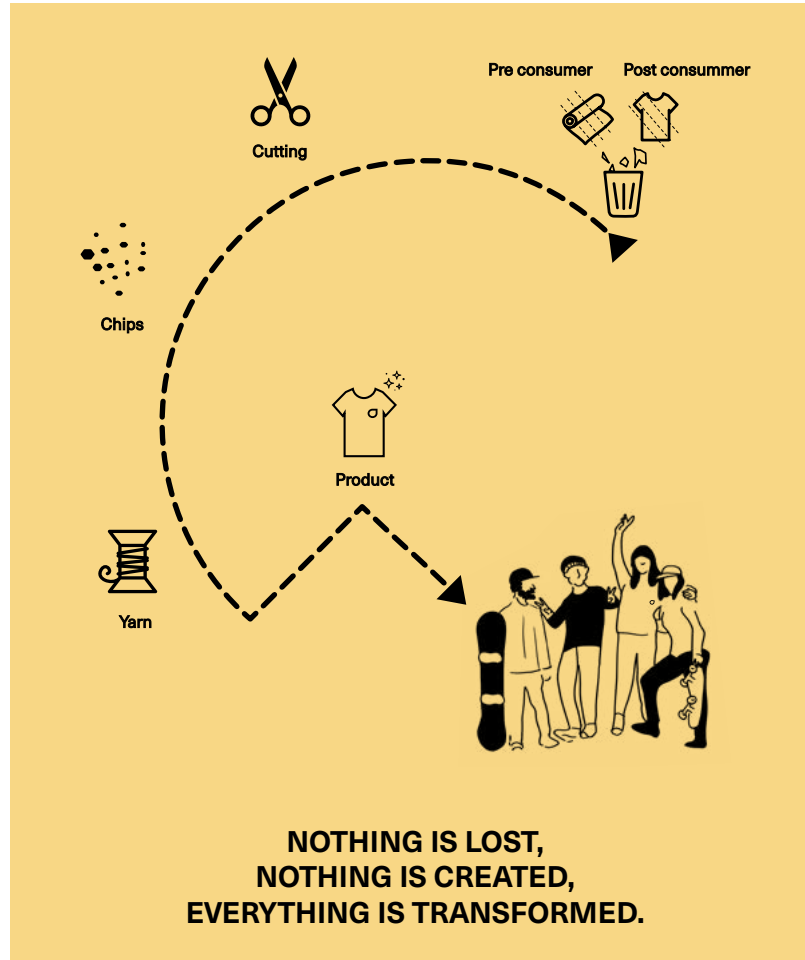



# WHAT MATERIALS DO WE USE IN SS23 ?

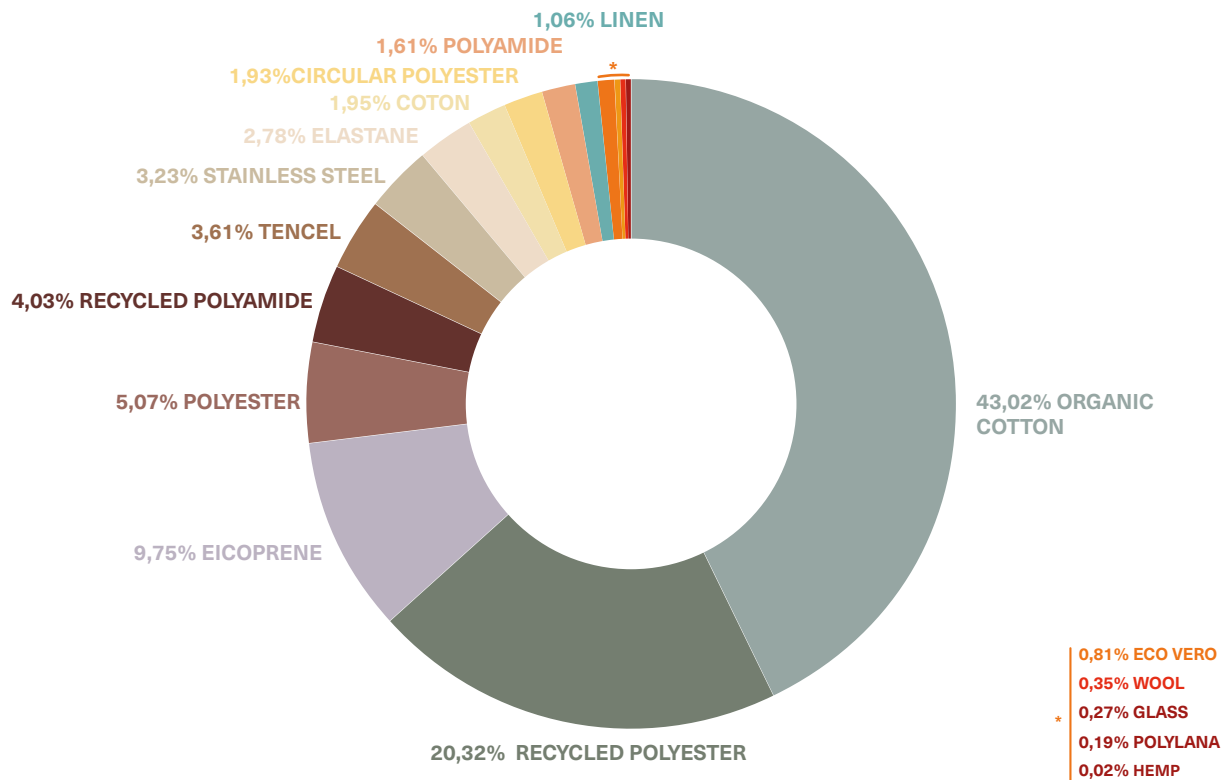

# GREEN CERTIFICATIONS



## AVITERA SE

Dyeing organic cotton with Avitera SE dyes leads to

- Environment benefits: water and energy savings (50%), Reduced CO2 emission (50%)
- Consumer benefits: helps colors stay bright and dark shade stay dark , substrates dyed with AVITERA® show no trace of PCA (Para-Chloro Aniline)



## BLUESIGN APPROVED FABRIC

Bluesign technologies works at each step in the textile supply chain to approve chemicals, processes, materials and products that are safe for the environment, safe for workers, and safe for the end customer.



## ECO VERO™

Derived from certified renewable wood sources using an eco-responsible production process by meeting high environmental standards, LENZING™ ECOVERO™ fibers tailor to a sustainable lifestyle, contributing to a cleaner environment.

LENZING™ ECOVERO™ Viscose fibers key facts : Sustainable wood sourcing / Awarded EU Ecolabel / Lower emissions / Supply chain transparency



## OEKO-TEX STANDARD 100

If a textile article carries the STANDARD 100 label, you can be certain that every component of this article (every thread, button and other accessories) has been tested for harmful substances and that the article therefore is harmless for human health.



## GLOBAL RECYCLED STANDARD

The Global Recycled Standard provides verification of recycled materials, and then tracks the materials throughout the entire supply chain and to the finished product. It includes additional social, environmental, and chemical processing requirements.



## TEFLON ECOELITE™ / PFC FREE DURABLE WATER REPELLENT TREATMENT

Teflon EcoElite™ is a renewably sourced, non-fluorinated (PFC-free) fabric treatment for durable water repellency and is manufactured with 60% renewably sourced raw materials.

# SUSTAINABLE FABRICS AND PROCESSES



## RECYCLED POLYESTER :

Recycled polyester has much lower impacts than virgin polyester: it requires 6 times less oil and emits 2.5 times less greenhouse gases than conventional polyester.

Source : Quantis



## TENCEL™:

TENCEL™ branded fibers offer a range of features including botanic origin, sustainable production, gentleness of skin, long-lasting softness, silky smoothness, enhanced breathability, color retention and biodegradability. TENCEL™ fibers are produced by environmentally responsible processes from the sustainably sourced natural raw material wood (FSC certified).

# CERTIFICATIONS, LABELS, MEMBERSHIPS

COMPANY LEVEL

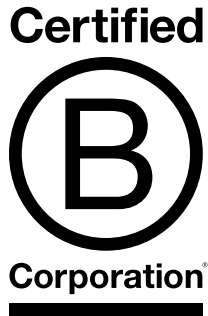

PRODUCT LEVEL



WORKER LEVEL



# THANKS TO



## RIOT HOUSE PRODUCTION

is a company composed by 14 collaborators fascinated by medias, images and the audiovisual market.

Photography, audiovisual techniques, international business and communication are the key skills which bring credibility and efficiency to their work.

23 rue de la Tannerie 63119, Chateaugay, France

contact@riothousestudio.com

www.riothouseprod.com

+33 (0)4 73 15 96 22



## ILL PROD

JÉRÉMIE REUILLER

602 Les Évaux

68910 Labaroche

06 21 55 65 84

www.ill-prod.com



## SIMAN IMPRIMERIE

28 Rue Newton,

63000 Clermont-Ferrand

Tel: 04 73 98 10 70



## CHRISTOFFER SJÖSTRÖM PHOTOGRAPHER

Talloires - France

+33 (0)6 82 88 90 24

mail@christoffersjostrom.com



## PAUL HUMBERT | VOJO MAG

74940 Anney

paul@vojomag.com

www.vojomag.com

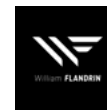

## WILLIAM FLANDRIN

wflandrin@outlook.fr

**ARGENTINA**

On Board  
Gabriel Uranga  
info@fischer-ski.com.ar  
+54911 61958428

**AUSTRALIA**

Sportrade  
Andy Boydell  
info@sportrade.com.au  
02 9972 4844  
0425 260014

**AUSTRIA**

Kulluproducs e. U.  
Michael Gaisch  
michi@kulluproducs.at  
+43 676/843 961 220

**BELGIUM/LUXEMBURG**

Bad Unicorn Agency  
Jeremy Berhin  
jeremy@bad-unicorn.be  
+ 32 496 788 771

**BULGARIA**

First Chair Ltd  
Gerasimos Avramidis  
gerasimos@microxtreme.fr  
+30 231 047 6463

**CANADA AB/BC/SASK**

Skyline Sales  
Greg Jackson  
Greg@sky-lines.ca  
403-455-4475  
403-616-9014

**CANADA ON**

SWSI Inc.  
Stephen White  
416-948-1309

**CANADA QC**

Luc Lachaine  
lachaine.luc1@gmail.com  
514-916-0424  
Michel Gagnon  
mgagnon@belnet.ca  
418-883-7767  
418-564-2110

**CZECH REPUBLIC**

McSUP s.r.o.  
Petr Cemper  
cemper@mcsup.cz  
(+420) 774 791 000  
Michal Svab  
svab@mcsup.cz  
(+420) 774 791 133

**DENMARK**

Rocks ApS  
Christian Højmark Hansen  
+45 53561400  
ch@rocksaps.dk

**FINLAND**

Henri Heiskanen  
+358 50 4989 191  
henri.heiskanen@starimport.fi

**FRANCE**

NORD OUEST / ILE DE FRANCE  
Yannick Sevestre  
yannick.s@picture-organic-clothing.com  
06 98 86 37 33

**SUD EST**

David Mannarelli  
david.m@picture-organic-clothing.com  
07 61 12 71 21

**SUD OUEST**

Vincent Durand Dastes  
vincent.d@picture-organic-clothing.com  
07 60 82 41 19  
RHONE ALPES / AUVERGNE  
Theo Willard  
theo.v@picture-organic-clothing.com  
+33 7 61 05 28 96

Amandine Perez  
amandine.perez@picture-organic-clothing.com

+33 6 59 28 10 23

Audrey BERTINO  
audrey.b@picture-organic-clothing.com

07 61 12 74 21

**NORD EST**

Fabien Wolff  
wolff\_fabien@yahoo.fr  
+ 33 6 62 82 21 10  
LA REUNION  
Romain Cloitre  
romain.oakley@gmail.com  
+262 (0) 692 74 59 43

**GREECE**

Gerasimos Avramidis  
gerasimos@microxtreme.fr  
+30 231 047 6463

**GERMANY**

Boardin' Gate  
Dumarest Sébastien  
sebastien@boardinggate.de  
+49 171 620 6762  
Sports-Office  
WEST  
Axel Rehm  
axelrehm@sports-office.de  
+491 726386986

**HONG KONG**

Style Plus  
https://styleplus.hk  
+852-2115-9335

**HUNGARY**

DTSkontroll Kft  
Agnes Farkas  
agnes@store13.hu

**ISRAEL**

Yonatan Tsabary  
yonatan.tsabary@saar.com  
+972 (54) 246-5400

**ITALIA**

Boardcore  
Roberto Formento  
roberto@boardcore.it  
Maurizio Governa  
governa@boardcore.it  
Alessandro Urbinati  
info@boardcore.it  
+39 (0) 69017189

**JAPAN**

Hasco Enterprises Inc.  
Shige Ebata  
s.ebata163@hasco.co.jp  
+81 4305 2111

**LEBANON**

Pic Blanc  
Anthony Zogheib  
anthony@picblancsports.com  
+9619330121 or +9613788733

**LITHUANIA**

Terrasport, UAB  
Viktoras Zaubidovas  
viktoras@terrasport.lt  
+37067106958

**NETHERLANDS**

Frank Van de Ruit  
frank@picture-organic-clothing.nl  
+ 31 (0) 646025506

**NEW CALEDONIA**

SWAT/NC  
Michaël BRANCHEREAU  
saltwatertrading@gmail.com  
+687 73.20.05  
+687 43.20.05

**NEW ZEALAND**

Momentum  
Adam Hadfield  
adam@momentumsports.co.nz  
+64 03 3385858

**POLAND**

Piotr Roszak  
piotr.roszak@tac-sport.pl  
00 48 502 232 911

**PORTUGAL**

Aura SA  
Rico Moser  
rico.moser@aura.pt  
João Lopes  
joao.lopes@aura.pt

**ROMANIA**

Freesport  
Laszlo  
info@freesport.ro  
+40-265-250310

**RUSSIA**

Jury VEK Razdorskiy  
urtgbn@gmail.com  
+7-916-903-98-64  
+7-985-091-29-57

**SLOVENIA**

Sportjunkies G&D d.o.o.  
info@sportjunkies.si  
00386 31 668501  
00386 41 574040

**SPAIN / ANDORRA**

Snow Factory  
Gonzalo Navas  
gonzalo@snowfactory.es  
+34 682468996

**SWEDEN**

Jonas Nilsvander  
lifeofjolis@gmail.com  
+46 (0) 706005551

**SWITZERLAND**

Little Cloud  
Mathieu Rondelet  
picture\_suisse@icloud.com  
+41 79 301 84 12

**TURKEY**

Kar spor  
Vasfi İşık  
vasfi@karspor.com  
+90 532 447 89 67

**UKRAINE**

Adrenalin  
Alexey Galtsov  
adrenalin.odessa@gmail.com  
+38 0935757523

**UNITED ARAB EMIRATES**

ZSI Trading LLC  
Diego Almeida  
diego@zsiCorp.com  
+971 4 399 0922

**UNITED-KINGDOM**

Bright Trading Company  
Neill Thompson  
neill@brighttradingcompany.com  
+ 44 (0)7802860554

**USA**

Global Sales Guys Agency  
Marty Carrigan  
marty@globalsalesguys.com  
+1 (970) 736 0238  
+ 1 (970) 977 7779